7, 12TH, NILES, MI, 49120

https://tuckerbenner.com

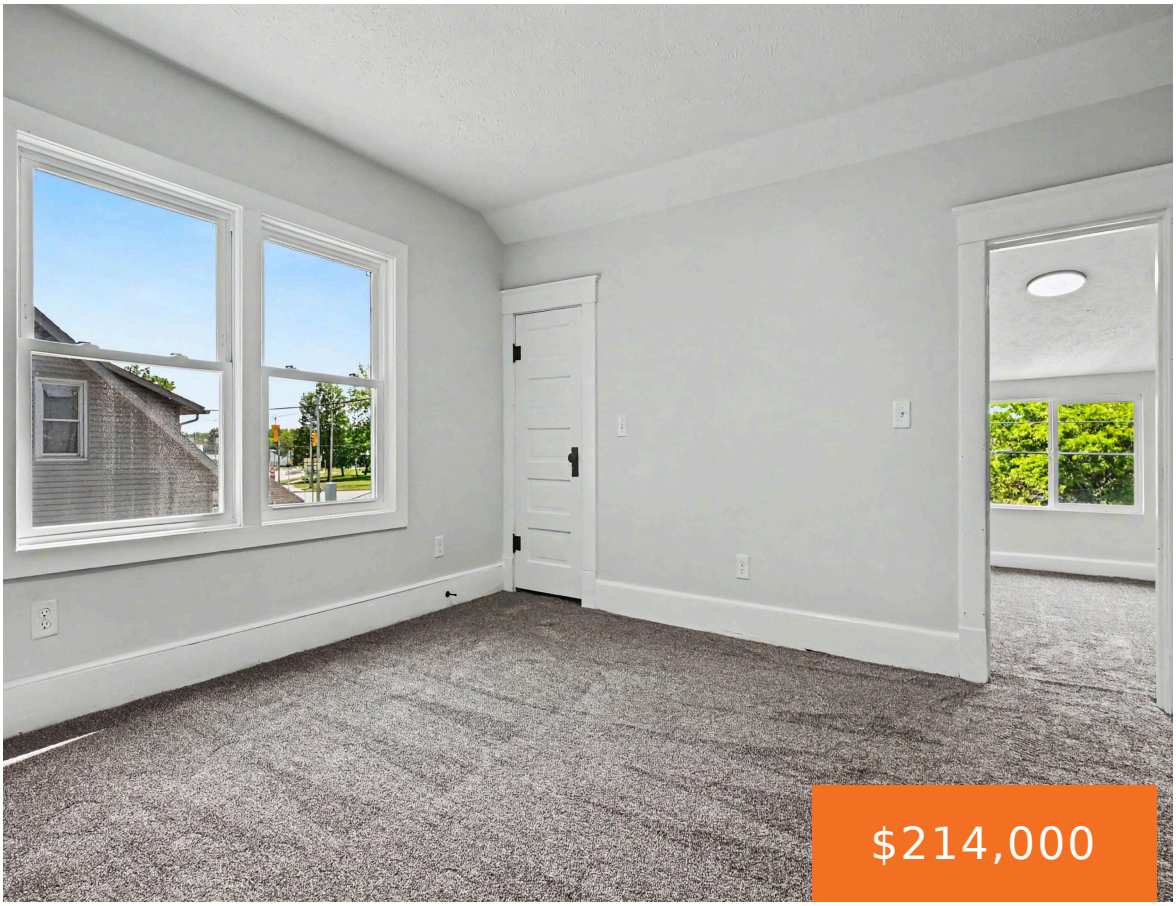







Step inside this beautifully re-imagined 4-bedroom Niles charmer where old-world character meets sleek, modern living. Taken down to the studs and rebuilt with today’s buyer in mind. Complete new electrical and plumbing systems for peace of mind. New high-efficiency furnace and central A/C. Living spaces wrapped in fresh drywall, trim, and designer paint. A show-stopping […]

- 4 beds
- 1 bath
- Single Family Residence
- Residential
- Active
- 1374 sq ft

Basics

Call us now

Phone: (231)730-8781
Email: tuckerbennerteam@gmail.com
Address: 2747 Lakeshore Drive, Twin Lake, MI 49457

Category: Residential

Type: Single Family Residence

Status: Active

Bedrooms: 4 beds

Bathrooms: 1 bath

Area: 1374 sq ft

Lot size: 0.11 sq ft

Year built: 1930

Bathrooms Full: 1

Lot Size Acres: 0.11 acres

Rooms Total: 9

County: Berrien

Building Details

Building Area Total: 1374 sq ft

Construction Materials: Wood Siding

Architectural Style: Traditional

Sewer: Public

Heating: Forced Air

Stories: 2

Roof: Composition

Basement: Full

Amenities & Features

Laundry Features: In Basement

Flooring: Carpet, Other

Utilities: Phone Available, Cable Available, Storm Sewer

Parking Features: Garage Faces Front, Detached

Garage Spaces: 1

WaterSource: Public

Appliances: Dishwasher, Range, Refrigerator

Interior Features: Ceiling Fan(s), Broadband

Lot Features: Level

Window Features: Screens, Replacement

Patio And Porch Features: 3 Season Room, Enclosed, Porch(es)

Cooling: Central Air

Fees & Taxes

Tax Assessed Value: $29,066

Tax Year: 2024

Tax Annual Amount: $1,080

Call us now

Phone: (231)730-8781

Email: tuckerbennerteam@gmail.com

Address: 2747 Lakeshore Drive, Twin Lake, MI 49457

School Information

High School District: Niles

Miscellaneous

Road Surface Type: Paved

CrossStreet: Broadway & Oak

Listing Terms: Cash, FHA, VA Loan, Conventional

Call us now

Phone: (231)730-8781

Email: tuckerbennerteam@gmail.com

Address: 2747 Lakeshore Drive, Twin Lake, MI 49457