

7000, VILLA, WATERFORD, MI, 48327

https://tuckerbenner.com

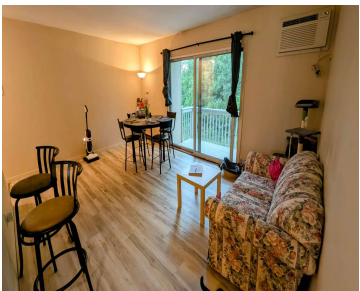
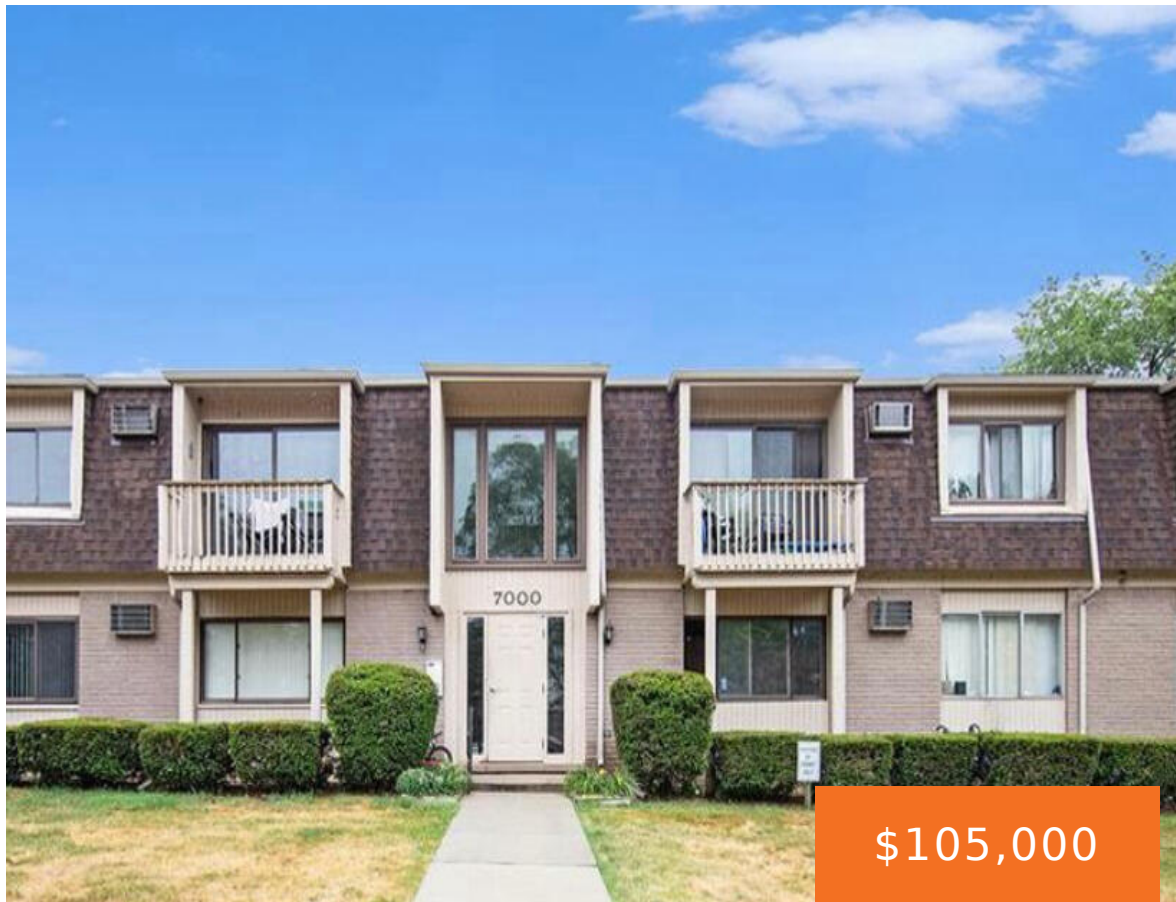

Nice and clean two bedroom one bathroom condo in a very desirable area of Waterfront. New luxury Vinyl Plank floors in kitchen and living room, newly painted balcony. Newer carpets and paint throughout. Large master bedroom with walk-in closet, updated kitchen with lots of counter space, living room with dining area. Enjoy the peace and [...]

- 2 beds
- 1 bath
- Condominium
- Residential
- Active
- 907 sq ft

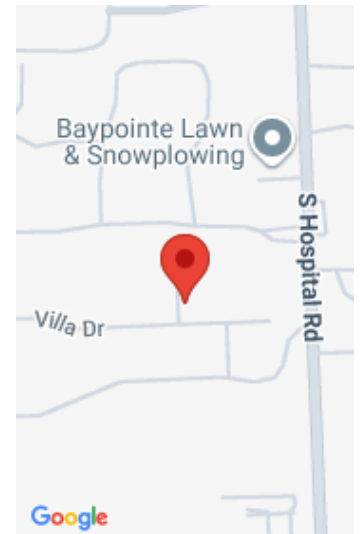

Call us now

Phone: (231)730-8781
Email: tuckerbennerteam@gmail.com
Address: 2747 Lakeshore Drive, Twin Lake, MI 49457

Basics

Category: Residential

Status: Active

Bathrooms: 1 bath

Lot size: 0 sq ft

Bathrooms Full: 1

Rooms Total: 5

Type: Condominium

Bedrooms: 2 beds

Area: 907 sq ft

Year built: 1969

Lot Size Acres: 0 acres

County: Oakland

Building Details

Building Area Total: 907 sq ft

Construction Materials: Brick, Vinyl Siding

Architectural Style: Ranch, Other

Sewer: Public

Heating: Baseboard

Stories: 1

Basement: Full

Amenities & Features

Laundry Features: In Basement

WaterSource: Public

Fees & Taxes

Tax Assessed Value: \$33,600

Association Fee Frequency: Monthly

Association Fee: \$285

Tax Year: 2024

Tax Annual Amount: \$1,795.42

Association Fee Includes: Water, Trash, Snow Removal, Sewer, Lawn/Yard Care

School Information

Call us now

High School District: Waterford

Miscellaneous

CrossStreet: Cooley Lake and Hospital Rd

Listing Terms: Cash, Conventional

Call us now



Phone: (231)730-8781
Email: tuckerbennerteam@gmail.com
Address: 2747 Lakeshore Drive, Twin Lake, MI 49457

