70068, MICHIGAN 43, SOUTH HAVEN, MI, 49090

https://tuckerbenner.com

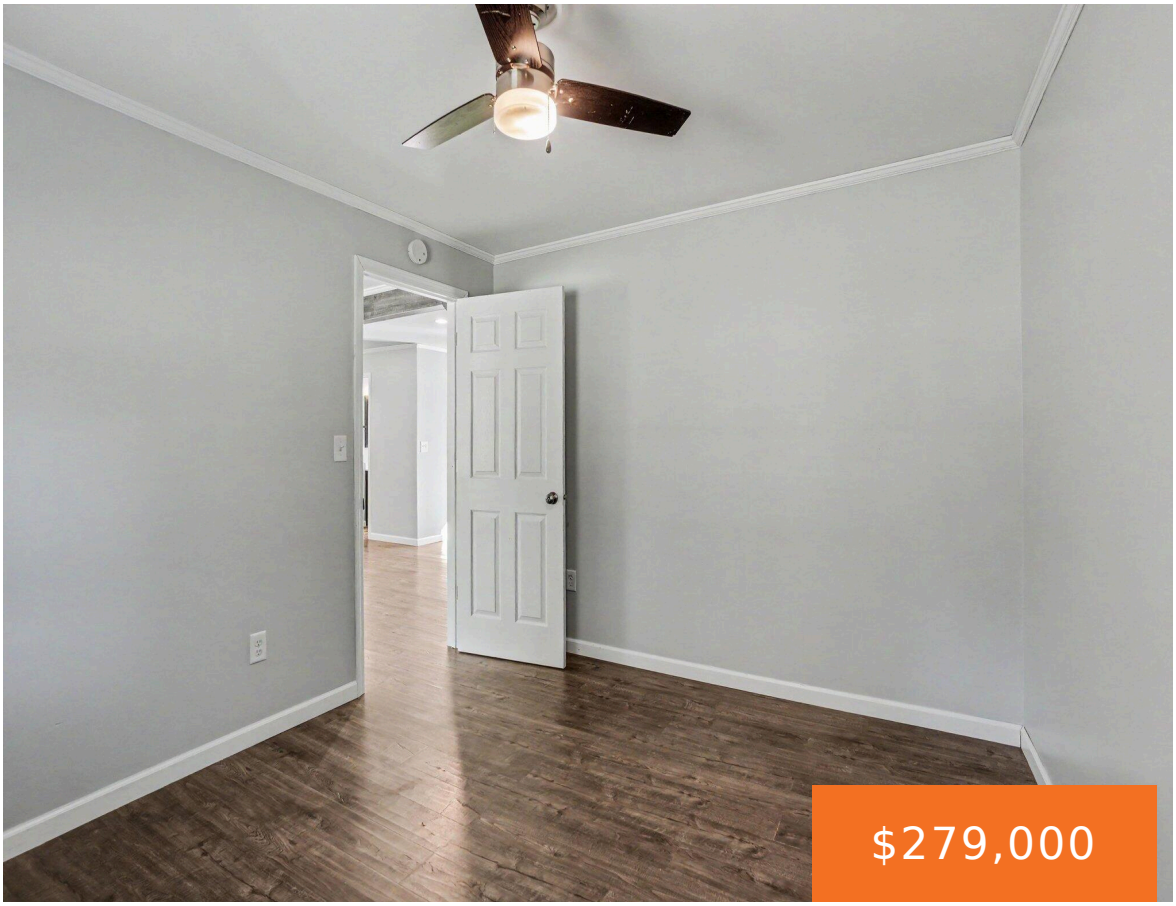







Here is a 3 bedroom main level living ranch home on over an acre and half in South Haven Township. This renovated home is only a 5 minute drive to downtown South Haven, beaches, restaurants, museums, schools and more. If you are looking for a nice home to move into then make sure you put [...]

- 3 beds
- 1 bath
- Single Family Residence
- Residential
- Active
- 1350 sq ft

Basics

Call us now

Phone: (231)730-8781
Email: tuckerbennerteam@gmail.com
Address: 2747 Lakeshore Drive, Twin Lake, MI 49457

Category: Residential
Type: Single Family Residence
Status: Active
Bedrooms: 3 beds
Bathrooms: 1 bath
Area: 1350 sq ft
Lot size: 1.52 sq ft
Year built: 1880
Bathrooms Full: 1
Lot Size Acres: 1.52 acres
Rooms Total: 5
County: Van Buren

Building Details

Building Area Total: 1350 sq ft
Construction Materials: Vinyl Siding
Architectural Style: Ranch
Sewer: Septic Tank
Heating: Forced Air
Stories: 1
Roof: Shingle
Basement: Slab

Amenities & Features

Laundry Features: In Bathroom
Utilities: Natural Gas Connected
Parking Features: Garage Faces Side, Attached
Garage Spaces: 2
WaterSource: Well
Lot Features: Level
Window Features: Insulated Windows

Fees & Taxes

Tax Assessed Value: $53,699
Tax Year: 2026
Tax Annual Amount: $1,934

School Information

High School District: South Haven

Call us now

Phone: (231)730-8781
Email: tuckerbennerteam@gmail.com
Address: 2747 Lakeshore Drive, Twin Lake, MI 49457

Miscellaneous

Road Surface Type: Paved

CrossStreet: 16th Ave

Listing Terms: Cash, FHA, VA Loan, Rural Development, Conventional

Call us now

Phone: (231)730-8781

Email: tuckerbennerteam@gmail.com

Address: 2747 Lakeshore Drive, Twin Lake, MI 49457