

701, AUBURN, PLYMOUTH, MI, 48170

<https://tuckerbenner.com>

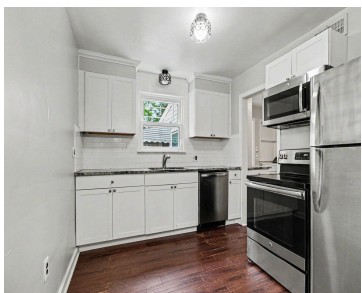

This charming Plymouth bungalow offers an exceptional location just a short walk from the heart of Downtown Plymouth. Situated directly across from the newly renovated Kiwanis Park and offering convenient freeway access, the home presents a fantastic opportunity for buyers interested in a highly desirable neighborhood. The property features 3 bedrooms, 1 bath, a 2.5-car [...]

- 3 beds
- 1 bath
- Single Family Residence
- Residential
- Active
- 1098 sq ft



Basics

Call us now

Phone: (231)730-8781
 Email: tuckerbennerteam@gmail.com
 Address: 2747 Lakeshore Drive, Twin Lake, MI 49457



Category: Residential

Status: Active

Bathrooms: 1 bath

Lot size: 0.15 sq ft

Subdivision Name: Sunset Add Sub

Lot Size Acres: 0.15 acres

County: Wayne

Type: Single Family Residence

Bedrooms: 3 beds

Area: 1098 sq ft

Year built: 1939

Bathrooms Full: 1

Rooms Total: 3

Building Details

Building Area Total: 1098 sq ft

Sewer: Public

Stories: 2

Construction Materials: Vinyl Siding

Heating: Forced Air

Basement: Crawl Space

Amenities & Features

Laundry Features: Gas Dryer Hookup, Main Level

Garage Spaces: 2

Parking Features: Detached

WaterSource: Public

Fees & Taxes

Tax Assessed Value: \$161,408

Tax Annual Amount: \$8,951

Tax Year: 2025

School Information

High School District: Plymouth-Canton

HighSchool: Plymouth High School

Middle Or Junior School: West Middle School

Elementary School: Bird Elementary School

Call us now



Phone: (231)730-8781

Email: tuckerbennerteam@gmail.com

Address: 2747 Lakeshore Drive, Twin Lake, MI 49457



Miscellaneous

CrossStreet: Sheldon and Ann Arbor Road **Listing Terms:** Cash, FHA, VA Loan, Conventional

Call us now



Phone: (231)730-8781

Email: tuckerbennerteam@gmail.com

Address: 2747 Lakeshore Drive, Twin Lake, MI 49457

