

7034, SCHOW, HOLTON, MI, 49425

<https://tuckerbenner.com>

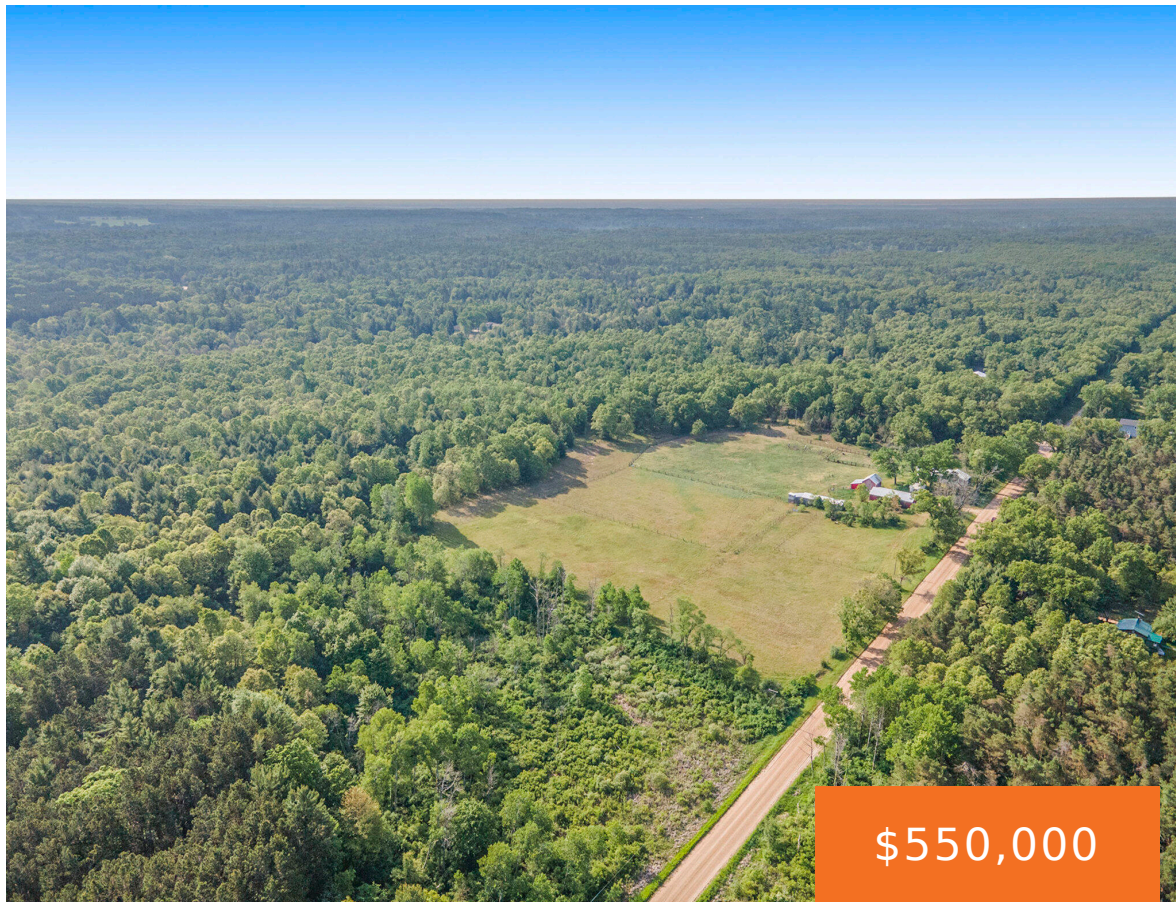

Welcome to Your Private Country Retreat! Nestled on 38 stunning acres, this exceptional property offers the perfect blend of open pastures and serene woodlands. With a diverse landscape featuring mature trees, five fully fenced pastures, and abundant wooded acreage, it's ideal for hobby farming, equestrian pursuits, or simply enjoying nature's beauty. Outbuildings include a spacious [...]

- 0 baths
- Acreage
- Land
- Active



Call us now



Phone: (231)730-8781
Email: tuckerbennerteam@gmail.com
Address: 2747 Lakeshore Drive, Twin Lake, MI 49457



Basics

Category: Land

Status: Active

Lot size: 38.03 sq ft

County: Muskegon

Type: Acreage

Bathrooms: 0 baths

Lot Size Acres: 38.03 acres

Building Details

Sewer: Septic Tank

Current Use: Residential, Farm

Amenities & Features

Utilities: Cable Available, Electricity Connected

WaterSource: Well

Lot Features: Adj to Public Land, Buildable, Cleared, Tillable, Wooded, Corner Lot

Fees & Taxes

Tax Assessed Value: \$83,356

Tax Year: 2024

Tax Annual Amount: \$4,056

School Information

High School District: Holton

Miscellaneous

Call us now

CrossStreet: Crocker and E. Crystal Lake Rd

Listing Terms: Cash, Conventional

Call us now



Phone: (231)730-8781
Email: tuckerbennerteam@gmail.com
Address: 2747 Lakeshore Drive, Twin Lake, MI 49457

