

70386, M 43 LOT A, SOUTH HAVEN, MI, 49090

<https://tuckerbenner.com>

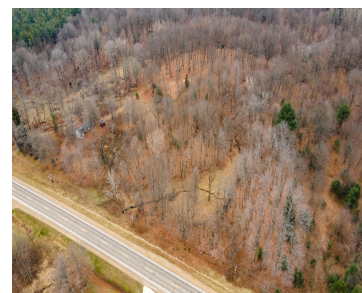

Your dream rural and urban setting does exist! Picturesque 1-acre buildable lots are now available within 10 minutes of downtown South Haven lakeshore and conveniences. Rolling hills and wooded lots provide great scenery and privacy. Easy access to the Kal Haven Trail for hiking/biking to town and/or the Van Buren State Park's nature preserve, and [...]

- 0 baths
- Lot
- Land
- Active



Basics

Category: Land

Status: Active

Lot size: 1.16 sq ft

County: Van Buren

Type: Lot

Bathrooms: 0 baths

Lot Size Acres: 1.16 acres



Call us now

Phone: (231)730-8781

Email: tuckerbennerteam@gmail.com

Address: 2747 Lakeshore Drive, Twin Lake, MI 49457



Building Details

Current Use: Residential, Recreational

Amenities & Features

Utilities: Phone Available, Natural Gas Available, Electricity Available, Cable Available, None

Waterfront Features:
Stream/Creek

Lot Features: Ravine, Rolling Hills, Buildable, Recreational, Wooded

Fees & Taxes

Tax Assessed Value: \$2,976

Tax Year: 2023

Tax Annual Amount: \$100.77

School Information

High School District: South Haven

Miscellaneous

Road Surface Type: Paved

CrossStreet: 16th Ave and S M 43

Listing Terms: Cash, Conventional



Call us now

Phone: (231)730-8781

Email: tuckerbennerteam@gmail.com

Address: 2747 Lakeshore Drive, Twin Lake, MI 49457

