

7047, MAIN, PORT SANILAC, MI, 48469

<https://tuckerbenner.com>

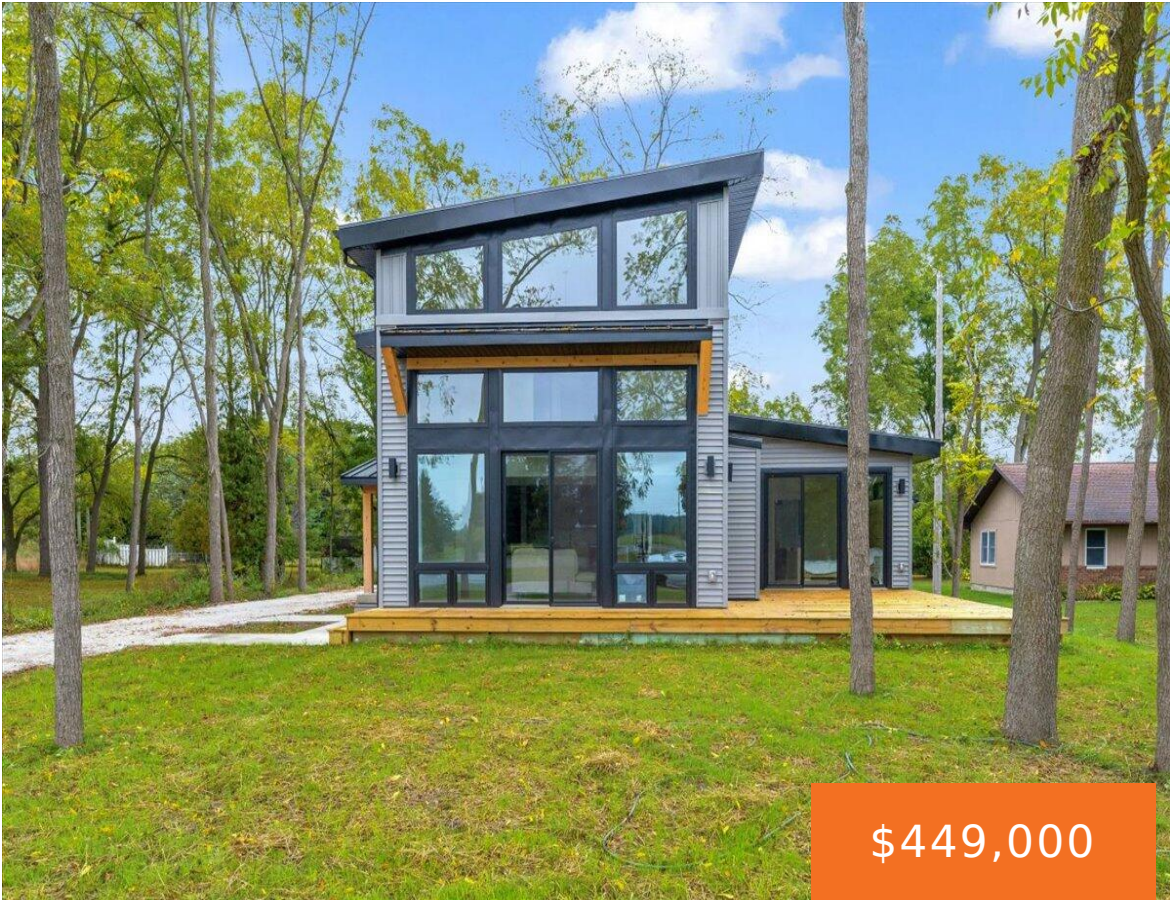

Beautifully designed and completely custom 2,400 sq. ft. home that blends contemporary style with luxurious features. This unique property boasts high-end finishes throughout, from custom cabinetry and countertops to elegant showers and bathrooms that exude sophistication. Enjoy the warmth and ambiance of the electric fireplace in the spacious living area, or step outside onto the [...]

- 4 beds
- 4 baths
- Single Family Residence
- Residential
- Active
- 1683 sq ft



Basics

Call us now

Phone: (231)730-8781
 Email: tuckerbennerteam@gmail.com
 Address: 2747 Lakeshore Drive, Twin Lake, MI 49457



Category: Residential

Status: Active

Bathrooms: 4 baths

Lot size: 0.43 sq ft

Bathrooms Full: 3

Rooms Total: 12

Bathrooms Half: 1

Type: Single Family Residence

Bedrooms: 4 beds

Area: 1683 sq ft

Year built: 2024

Lot Size Acres: 0.43 acres

County: Sanilac

Building Details

Building Area Total: 1683 sq ft

Architectural Style: Contemporary

Heating: Forced Air

Basement: Slab

Construction Materials: Vinyl Siding

Sewer: Public Sewer

Stories: 2

Amenities & Features

Laundry Features: Laundry Room

Fireplace Features: Living

WaterSource: Public

Interior Features: Garage Door Opener, Kitchen Island

Exterior Features: Fenced Back, Porch(es), Patio

Cooling: Central Air

Parking Features: Garage Faces Rear, Garage Door Opener, Detached

Garage Spaces: 2

Appliances: Disposal, Dishwasher, Freezer, Oven, Refrigerator

Window Features: Storms, Screens, Insulated Windows

Fireplaces Total: 1

Fees & Taxes

Tax Assessed Value: \$7,300

Tax Annual Amount: \$250

Tax Year: 2023



Call us now

Phone: (231)730-8781

Email: tuckerbennerteam@gmail.com

Address: 2747 Lakeshore Drive, Twin Lake, MI 49457



School Information

High School District: Carsonville - Pt San

Miscellaneous

Road Surface Type: Paved

Listing Terms: Cash, FHA, VA Loan, Conventional

CrossStreet: Whitney/Main St.



Call us now

Phone: (231)730-8781

Email: tuckerbennerteam@gmail.com

Address: 2747 Lakeshore Drive, Twin Lake, MI 49457

