

7055, AMANDA, BELLEVILLE, MI, 48111

https://tuckerbenner.com

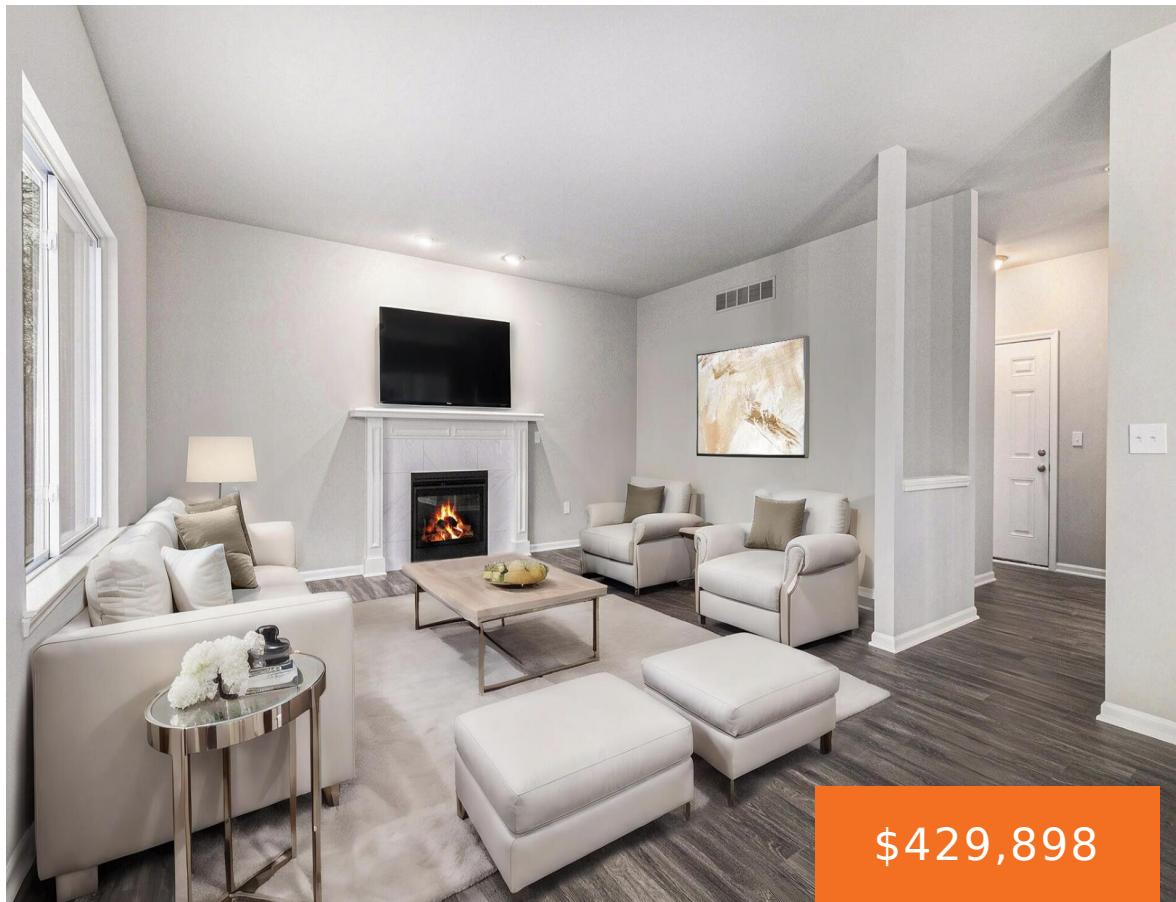

This stunning four bedroom, two and one half bathroom home is set on a beautiful lot with pond views in the front and wooded views in the back. Beautiful brand new construction home in Belle Pointe subdivision. This gorgeous home boasts nine foot ceilings on the main level and a sunlit living room with a [...]

- 4 beds
- 3 baths
- Single Family Residence
- Residential
- Active
- 2032 sq ft

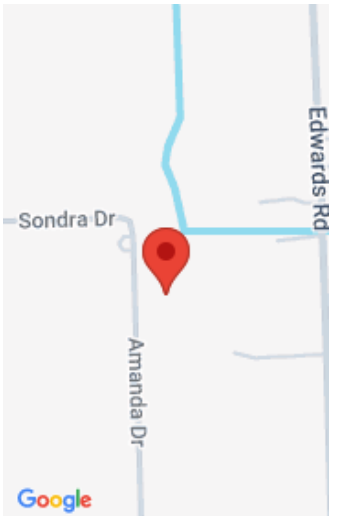

Call us now

Phone: (231)730-8781
Email: tuckerbennerteam@gmail.com
Address: 2747 Lakeshore Drive, Twin Lake, MI 49457

Basics

Category: Residential
Status: Active
Bathrooms: 3 baths
Lot size: 0.23 sq ft
Subdivision Name: Belle Pointe Estates
Lot Size Acres: 0.23 acres
County: Wayne

Type: Single Family Residence
Bedrooms: 4 beds
Area: 2032 sq ft
Year built: 2025
Bathrooms Full: 2
Rooms Total: 8
Bathrooms Half: 1

Building Details

Building Area Total: 2032 sq ft
Architectural Style: Colonial
Heating: Forced Air
Roof: Shingle

Construction Materials: Vinyl Siding
Sewer: Public
Stories: 2
Basement: Full

Amenities & Features

Laundry Features: Main Level
Utilities: Natural Gas Connected
Waterfront Features: Pond
Garage Spaces: 2
Appliances: Dishwasher, Disposal, Microwave
Lot Features: Sidewalk
Cooling: Central Air

Flooring: Carpet, Vinyl
Parking Features: Garage Door Opener, Attached
Fireplace Features: Gas Log, Living Room
WaterSource: Public
Interior Features: Center Island, Pantry
Fireplaces Total: 1

Fees & Taxes

Call us now

Tax Assessed Value: \$32,000
Tax Annual Amount: \$1,937

Tax Year: 2024

School Information

High School District: Van Buren

Miscellaneous

Road Surface Type: Paved
CrossStreet: Ecorse Rd & Amanda Drive
Listing Terms: Cash, FHA, VA Loan, Conventional

Call us now