

70567, HILLTOP, UNION, MI, 49130

<https://tuckerbenner.com>

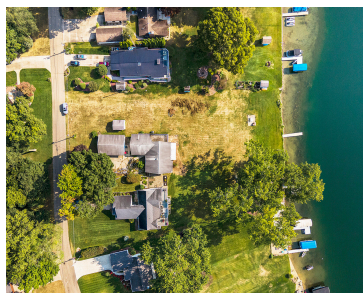

GORGEOUS DEEP LAKE LOT WITH 60 ft OF FRONTAGE AND SPECTACULAR VIEWS ON THE PREMIER SIDE OF BALDWIN LAKE. The home itself needs work, but could easily be made into a nice year around home or a terrific summer getaway. It also has city sewer, 200 amp service, 2 bedrooms, but more could easily be [...]

- 2 beds
- 3 baths
- Single Family Residence
- Residential
- Active
- 2964 sq ft



Basics



Call us now

Phone: (231)730-8781
Email: tuckerbennerteam@gmail.com
Address: 2747 Lakeshore Drive, Twin Lake, MI 49457



Category: Residential

Status: Active

Bathrooms: 3 baths

Lot size: 0.35 sq ft

Bathrooms Full: 2

Rooms Total: 10

Bathrooms Half: 1

Type: Single Family Residence

Bedrooms: 2 beds

Area: 2964 sq ft

Year built: 1950

Lot Size Acres: 0.35 acres

County: Cass

Building Details

Building Area Total: 1783 sq ft **Construction Materials:** Stone, Vinyl Siding

Architectural Style: Cabin/Cottage **Sewer:** Public Sewer

Heating: Heat Pump **Stories:** 2

Basement: Walk Out

Amenities & Features

Laundry Features: Laundry Room, Lower Level

Parking Features: Garage Faces Rear, Attached

Garage Spaces: 2

Appliances: Dishwasher, Microwave, Oven, Range

Lot Features: Level, Recreational

Exterior Features: Deck(s), 3 Season Room

Utilities: Public Sewer, Electricity Available

Waterfront Features: Lake

WaterSource: Well

Interior Features: Ceiling Fans, Laminate Floor, Eat-in Kitchen

Window Features: Window Treatments

Cooling: Wall Unit(s)

Fees & Taxes

Tax Assessed Value: \$126,856

Tax Year: 2024

Tax Annual Amount: \$5,432



Call us now

Phone: (231)730-8781

Email: tuckerbennerteam@gmail.com

Address: 2747 Lakeshore Drive, Twin Lake, MI 49457



School Information

High School District: White Pigeon

Miscellaneous

CrossStreet: Wayne St

Listing Terms: Cash, Conventional



Call us now

Phone: (231)730-8781

Email: tuckerbennerteam@gmail.com

Address: 2747 Lakeshore Drive, Twin Lake, MI 49457

