

706, ALPINE, GRAND RAPIDS, MI, 49504

<https://tuckerbenner.com>

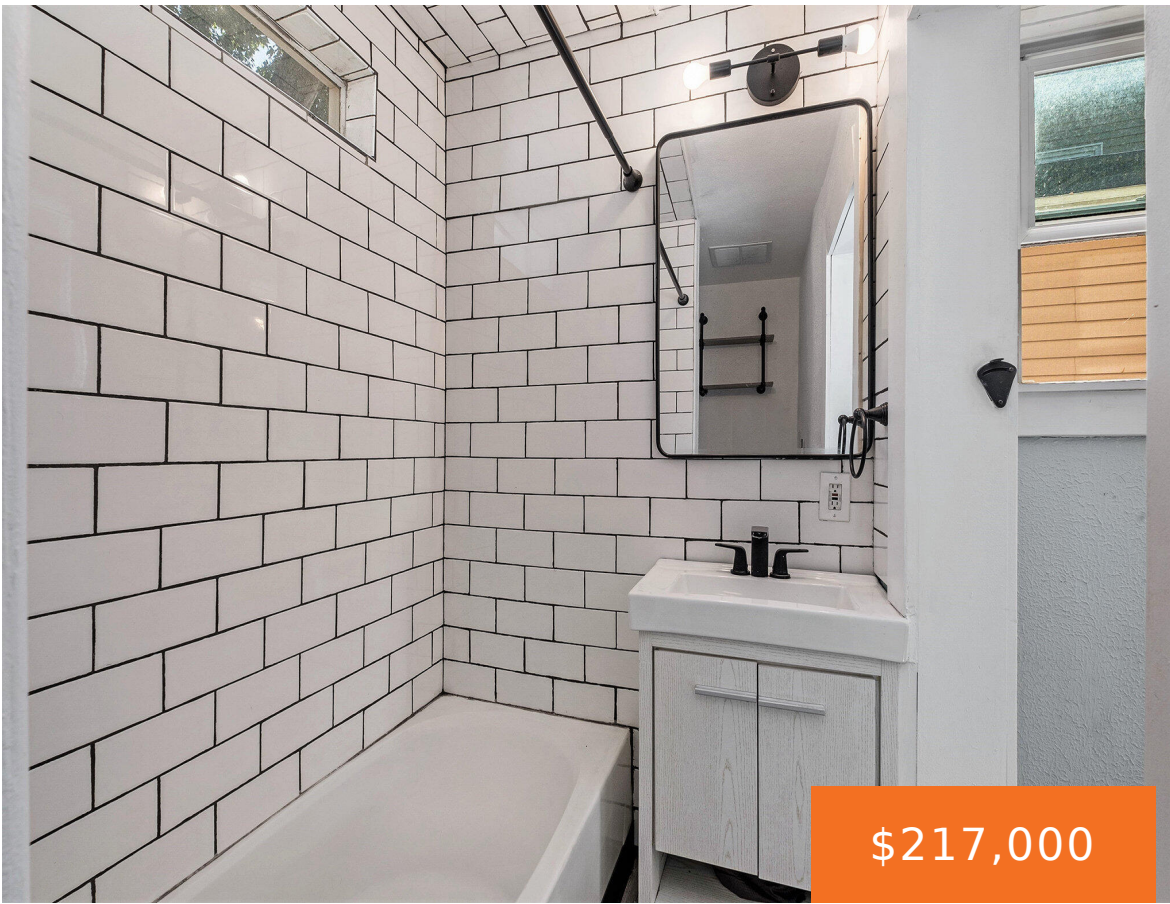

\$217,000



This updated 2-bedroom single-family home offers a practical and comfortable option in the Grand Rapids area of Kent County. The property is fully rental-certified, making it a strong option for an investor looking for a ready-to-rent property, while still fitting well for an owner-occupant or first-time buyer. The home has been improved with a refreshed [...]

- 2 beds
- 1 bath
- Single Family Residence
- Residential
- Active
- 910 sq ft



Basics

Call us now



Phone: (231)730-8781
Email: tuckerbennerteam@gmail.com
Address: 2747 Lakeshore Drive, Twin Lake, MI 49457



Category: Residential

Status: Active

Bathrooms: 1 bath

Lot size: 0.07 sq ft

Bathrooms Full: 1

Rooms Total: 5

Type: Single Family Residence

Bedrooms: 2 beds

Area: 910 sq ft

Year built: 1900

Lot Size Acres: 0.07 acres

County: Kent

Building Details

Building Area Total: 910 sq ft

Architectural Style: Traditional

Heating: Forced Air

Roof: Composition

Construction Materials: Vinyl Siding

Sewer: Public

Stories: 1

Basement: Michigan Basement

Amenities & Features

Laundry Features: Main Level

WaterSource: Public

Window Features: Replacement, Garden Window

Fencing: Privacy

Appliances: Dryer, Oven, Refrigerator, Washer

Cooling: Central Air

Fees & Taxes

Tax Assessed Value: \$57,632

Tax Annual Amount: \$2,975.77

Tax Year: 2025

School Information

High School District: Grand Rapids

Call us now



Phone: (231)730-8781

Email: tuckerbennerteam@gmail.com

Address: 2747 Lakeshore Drive, Twin Lake, MI 49457



Miscellaneous

CrossStreet: Alpine NW between 5th & 6th

Listing Terms: Cash, FHA, VA Loan, MSHDA, Conventional

Call us now



Phone: (231)730-8781

Email: tuckerbennerteam@gmail.com

Address: 2747 Lakeshore Drive, Twin Lake, MI 49457

