

706, PARK, JACKSON, MI, 49201

<https://tuckerbenner.com>

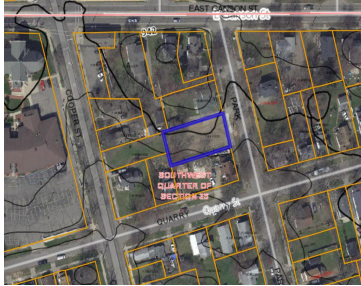

\$11,900



Spacious and well-maintained city lot, cleared and ready for your dream home! Confirmed by the city as buildable for residential use. Located in a fantastic area, perfect for commuters. Don't miss this opportunity to build in a prime location!

- 0 baths
- Lot
- Land
- Active



Basics

Category: Land

Status: Active

Lot size: 0.2 sq ft

County: Jackson

Type: Lot

Bathrooms: 0 baths

Lot Size Acres: 0.2 acres



Call us now

Phone: (231)730-8781

Email: tuckerbennerteam@gmail.com

Address: 2747 Lakeshore Drive, Twin Lake, MI 49457



Building Details

Current Use: Residential

Amenities & Features

Utilities: None Connected, Storm Sewer Available, Public Water Available, Public Sewer Available, Natural Gas Available, Electric Available

Lot Features: Level, Buildable

Fees & Taxes

Tax Assessed Value: \$749

Tax Year: 2023

Tax Annual Amount: \$274

School Information

High School District: Jackson

Miscellaneous

Road Surface Type: Paved

CrossStreet: Ganson and Park

Listing Terms: Cash



Call us now

Phone: (231)730-8781

Email: tuckerbennerteam@gmail.com

Address: 2747 Lakeshore Drive, Twin Lake, MI 49457

