

707, FORD, LINCOLN PARK, MI, 48146

https://tuckerbenner.com

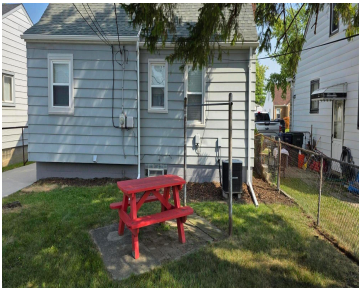
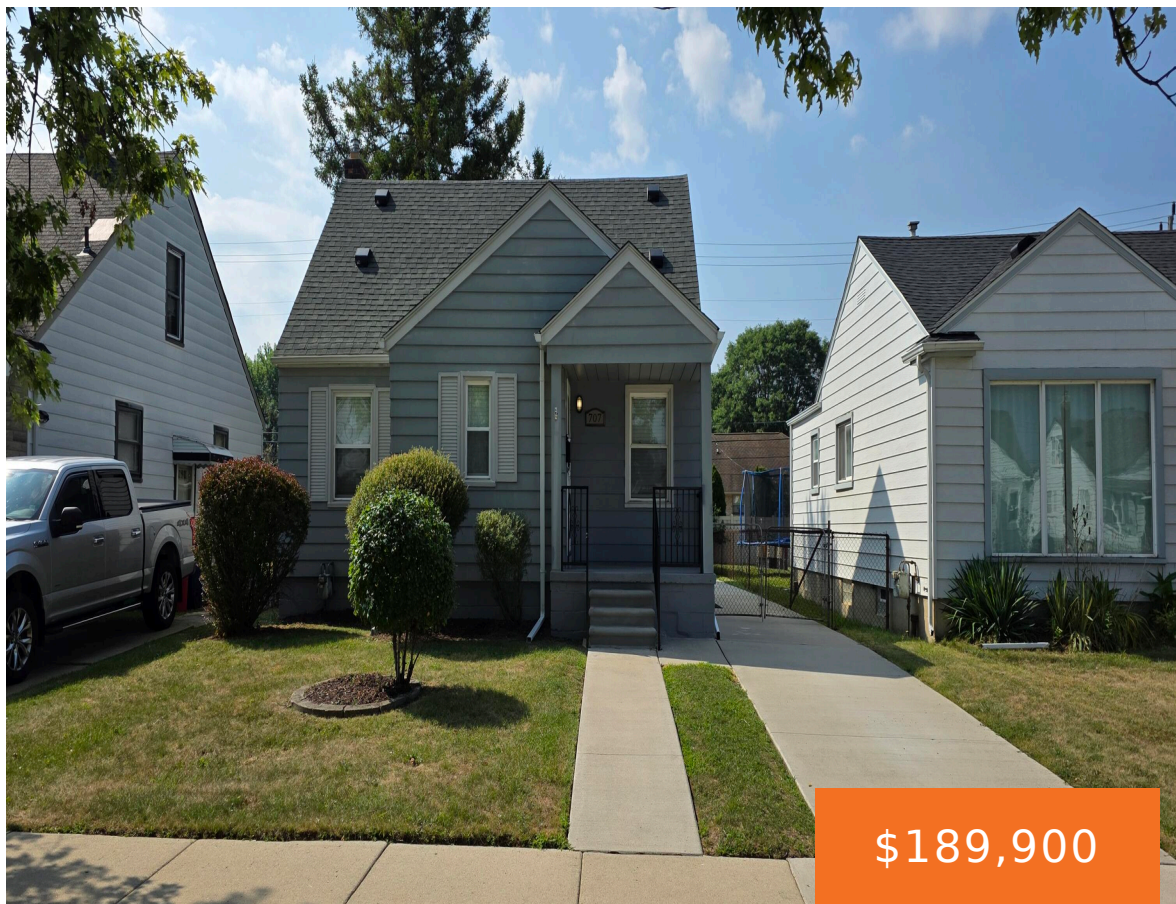

THIS IS A MUST SEE, 3 BEDROOM BUNGALOW, KITCHEN WITH MARBLE FLOOR, UPDATED BATH, HARDWOOD FLOOR RE DONE, NEW CENMENT, NEW ROOF, NEW PROCH STEPS WITH CUSTOM ROD IRON RAILING, LARGE BACK YARD FOR FAMILY GATHERINGS, NEW SIDING ON GARAGE, BATVAI

- 3 beds
- 1 bath
- Single Family Residence
- Residential
- Active
- 1082 sq ft

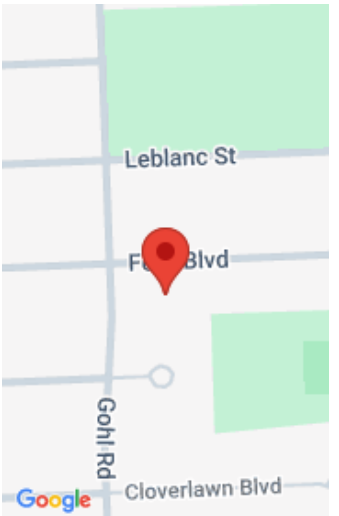

Call us now

Phone: (231)730-8781
Email: tuckerbennerteam@gmail.com
Address: 2747 Lakeshore Drive, Twin Lake, MI 49457



Basics

Category: Residential

Status: Active

Bathrooms: 1 bath

Lot size: 0.12 sq ft

Bathrooms Full: 1

Rooms Total: 6

Type: Single Family Residence

Bedrooms: 3 beds

Area: 1082 sq ft

Year built: 1946

Lot Size Acres: 0.12 acres

County: Wayne

Building Details

Building Area Total: 1082 sq ft

Sewer: Public

Stories: 1

Construction Materials: Vinyl Siding

Heating: Forced Air

Basement: Full

Amenities & Features

Laundry Features: In Basement

Garage Spaces: 1.5

Appliances: Built-In Electric Oven, Dishwasher, Refrigerator

Parking Features: Detached

WaterSource: Public

Cooling: Central Air

Fees & Taxes

Tax Assessed Value: \$31,652

Tax Annual Amount: \$2,304

Tax Year: 2024

School Information

High School District: Lincoln Park

Call us now

Miscellaneous

CrossStreet: FORT AND GODDARD

Listing Terms: Cash, FHA, VA Loan, Conventional

Call us now



Phone: (231)730-8781
Email: tuckerbennerteam@gmail.com
Address: 2747 Lakeshore Drive, Twin Lake, MI 49457

