

7076, BENTWOOD, KALAMAZOO, MI, 49009

https://tuckerbenner.com

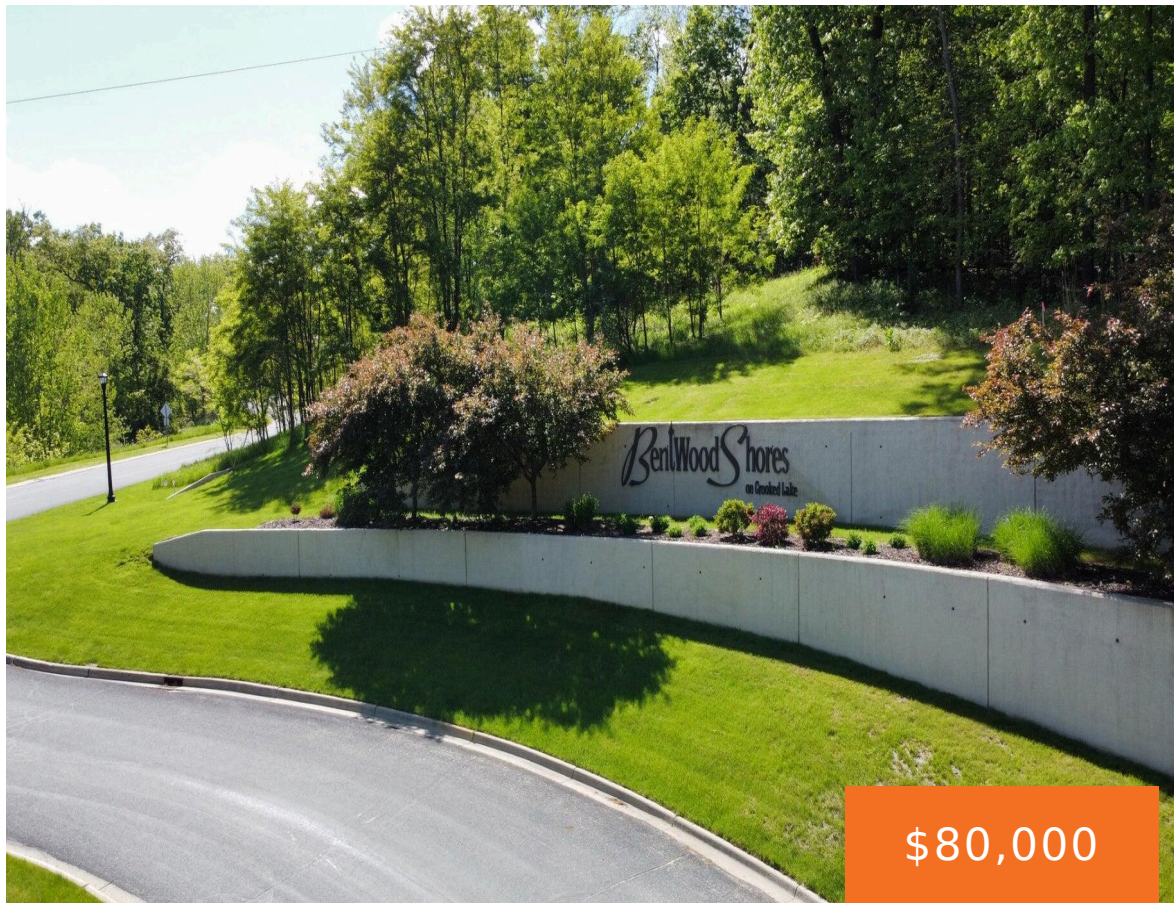

\$80,000

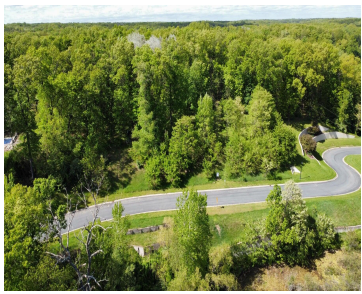

Come build your dream home on an acre lot in one of the areas premier communities. Perched on a hill, this lot will offer expansive views of the natural setting around it. Magnuson Build & Design is the exclusive builder for this lot.

- 0 baths
- Lot
- Land
- Active



Basics

Category: Land

Status: Active

Lot size: 0.9 sq ft

Lot Size Acres: 0.9 acres

Type: Lot

Bathrooms: 0 baths

Subdivision Name: Bentwood Shores

County: Kalamazoo

Call us now



Phone: (231)730-8781

Email: tuckerbennerteam@gmail.com

Address: 2747 Lakeshore Drive, Twin Lake, MI 49457



Building Details

Sewer: Public Sewer

Amenities & Features

Utilities: Natural Gas Available, Electricity Available, Natural Gas Connected, Electricity Connected

WaterSource: Public

Lot Features: Buildable

Fees & Taxes

Tax Assessed Value: \$16,217

Association Fee Frequency: Annually

Association Fee: \$500

Tax Year: 2024

Tax Annual Amount: \$977

School Information

High School District: Mattawan

Miscellaneous

Road Surface Type: Paved

CrossStreet: 8th St and end

Listing Terms: Cash, Conventional

Call us now



Phone: (231)730-8781

Email: tuckerbennerteam@gmail.com

Address: 2747 Lakeshore Drive, Twin Lake, MI 49457

