

7084, CENTER, ALANSON, MI, 49706

https://tuckerbenner.com

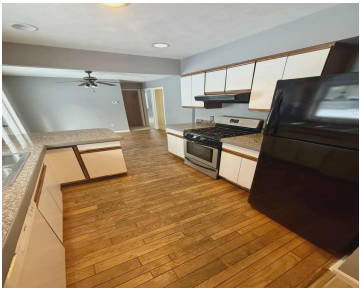

\$199,000



This includes 3 bedrooms and 1.5 baths. The home is located on a large lot and gives off a very country setting feel. There is also an attached two car garage perfect for storing vehicles or even to use as a workshop. The house also has been converted from electric heat to gas with all [...]

- 1 bed
- 2 baths
- Single Family Residence
- Residential
- Active
- 1126 sq ft

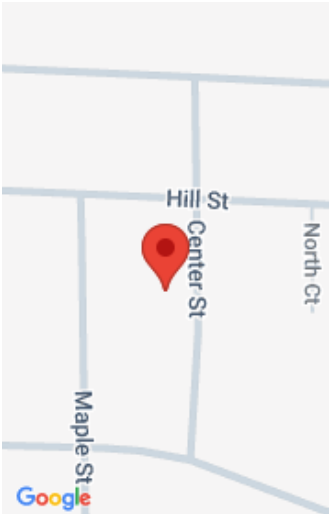

Call us now

Phone: (231)730-8781
Email: tuckerbennerteam@gmail.com
Address: 2747 Lakeshore Drive, Twin Lake, MI 49457

Basics

Category: Residential

Status: Active

Bathrooms: 2 baths

Lot size: 0.32 sq ft

Bathrooms Full: 1

Rooms Total: 6

Bathrooms Half: 1

Type: Single Family Residence

Bedrooms: 1 bed

Area: 1126 sq ft

Year built: 1991

Lot Size Acres: 0.32 acres

County: Emmet

Building Details

Building Area Total: 1126 sq ft

Architectural Style: Ranch

Heating: Forced Air

Basement: Crawl Space

Construction Materials: Wood Siding

Sewer: Septic Tank

Stories: 1

Amenities & Features

Laundry Features: Main Level

Garage Spaces: 2

Parking Features: Attached

WaterSource: Well

Fees & Taxes

Tax Assessed Value: \$58,603

Tax Annual Amount: \$2,193

Tax Year: 2024

School Information

Call us now

 Phone: (231)730-8781

 Email: tuckerbennerteam@gmail.com

 Address: 2747 Lakeshore Drive, Twin Lake, MI 49457



High School District: Alanson

Miscellaneous

CrossStreet: Maple Street & North Ct

Listing Terms: Cash, Conventional

Call us now



Phone: (231)730-8781
Email: tuckerbennerteam@gmail.com
Address: 2747 Lakeshore Drive, Twin Lake, MI 49457

