

70847, CLAIRE, UNION, MI, 49130

<https://tuckerbenner.com>

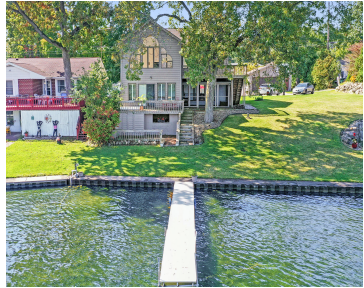

\$1,500,000

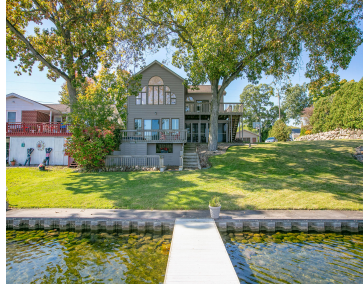

Rare opportunity to own 4 separate lots on 2 different lakes! 2 story home with 3 BR's, 2BA's, ML master suite and laundry, great room with gas fireplace and wet bar, screened porch and deck with hot tub and 59 x 93 building lot, both on All Sports Long Lake with 109 ft of frontage [...]

- 3 beds
- 2 baths
- Single Family Residence
- Residential
- Active
- 2288 sq ft



Basics



Call us now

Phone: (231)730-8781
 Email: tuckerbennerteam@gmail.com
 Address: 2747 Lakeshore Drive, Twin Lake, MI 49457



Category: Residential

Status: Active

Bathrooms: 2 baths

Lot size: 0.11 sq ft

Bathrooms Full: 2

Rooms Total: 7

Type: Single Family Residence

Bedrooms: 3 beds

Area: 2288 sq ft

Year built: 1991

Lot Size Acres: 0.11 acres

County: Cass

Building Details

Building Area Total: 2288 sq ft

Architectural Style: Contemporary

Heating: Forced Air

Basement: Slab

Construction Materials: Wood Siding

Sewer: Public Sewer

Stories: 2

Amenities & Features

Laundry Features: Main Level

Parking Features: Garage Door Opener, Detached

Fireplace Features: Family, Gas Log

WaterSource: Well

Interior Features: Ceramic Floor, Garage Door Opener, Guest Quarters, Hot Tub Spa, Water Softener/Owned, Wet Bar

Exterior Features: Balcony, Scrn Porch, Patio, Deck(s)

Cooling: Central Air

Utilities: Natural Gas Connected

Waterfront Features: Lake

Garage Spaces: 4

Appliances: Dryer, Washer, Dishwasher, Microwave, Range, Refrigerator

Window Features: Window Treatments

Fireplaces Total: 1

Fees & Taxes

Tax Assessed Value: \$187,997

Tax Annual Amount: \$4,936

Tax Year: 2023



Call us now

Phone: (231)730-8781

Email: tuckerbennerteam@gmail.com

Address: 2747 Lakeshore Drive, Twin Lake, MI 49457



School Information

High School District: White Pigeon

Miscellaneous

CrossStreet: Wayne

Listing Terms: Cash, Conventional



Call us now

Phone: (231)730-8781

Email: tuckerbennerteam@gmail.com

Address: 2747 Lakeshore Drive, Twin Lake, MI 49457

