

710, EWING, LAWTON, MI, 49065

https://tuckerbenner.com

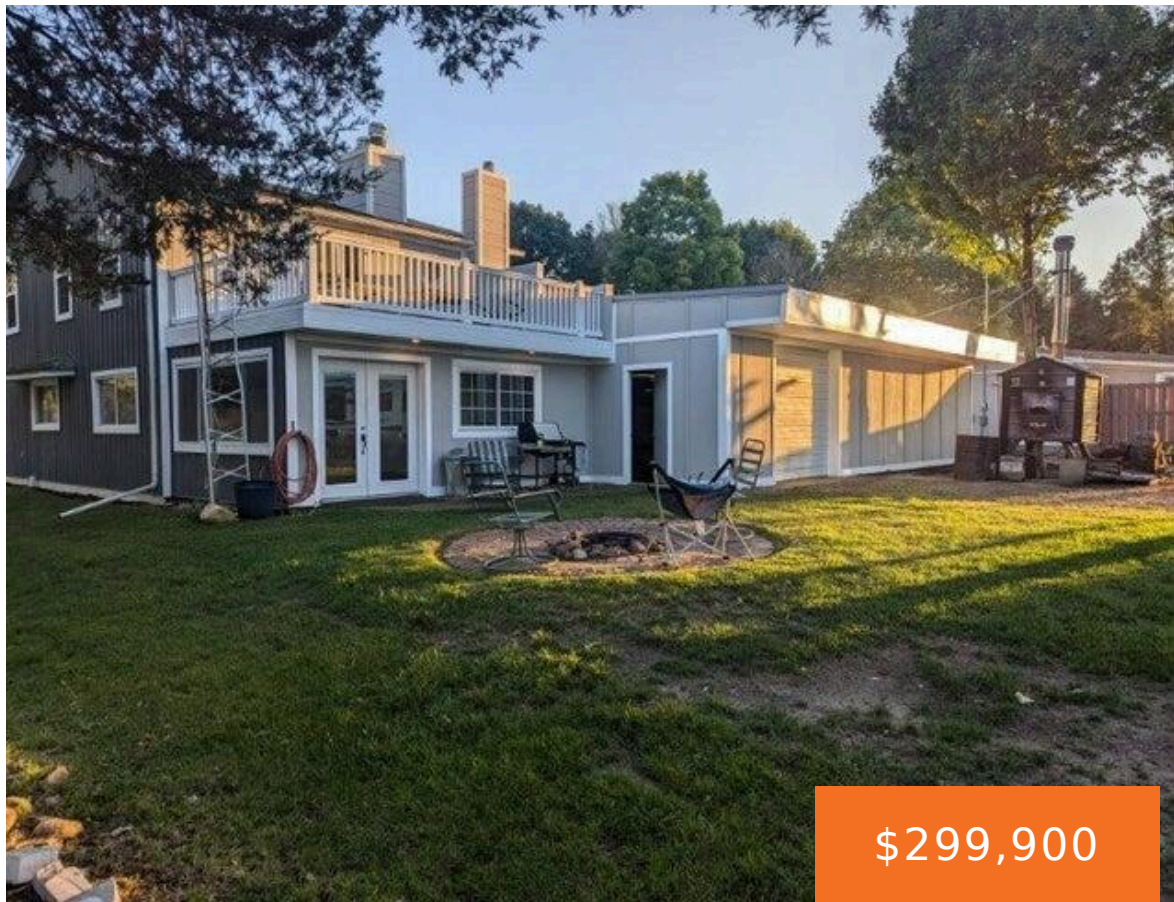

\$299,900



Discover this unique property featuring a 3-bedroom, 2-bath barndominium alongside a partially finished 3-bedroom, 2-bath manufactured home, all set on just shy of 2 acres! The spacious barndominium is perfect for hobbyists or home business owners, complete with an air compressor in the pole barn for your projects. The manufactured home offers additional living space [...]

- 3 beds
- 2 baths
- Single Family Residence
- Residential
- Active
- 1582 sq ft

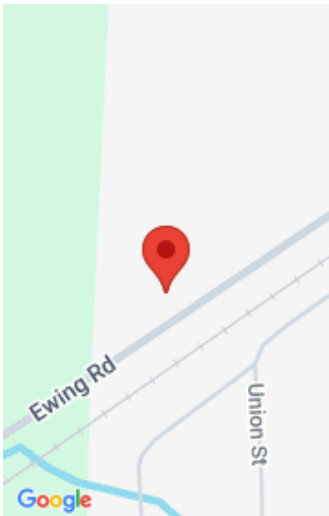

Call us now



Phone: (231)730-8781
Email: tuckerbennerteam@gmail.com
Address: 2747 Lakeshore Drive, Twin Lake, MI 49457



Basics

Category: Residential	Type: Single Family Residence
Status: Active	Bedrooms: 3 beds
Bathrooms: 2 baths	Area: 1582 sq ft
Lot size: 1.84 sq ft	Year built: 1988
Bathrooms Full: 2	Lot Size Acres: 1.84 acres
Rooms Total: 7	County: Van Buren

Building Details

Building Area Total: 1582 sq ft	Construction Materials: Aluminum Siding, Wood Siding
Architectural Style: Barndominium	Sewer: Septic Tank
Heating: Forced Air	Stories: 2
Roof: Composition, Flat	Basement: Slab

Amenities & Features

Laundry Features: In Garage	Utilities: Electricity Available, Cable Available
Fireplace Features: Family Room, Primary Bedroom	WaterSource: Well
Appliances: Dishwasher, Dryer, Range, Refrigerator, Washer	Interior Features: Center Island
Window Features: Replacement	Patio And Porch Features: Deck
Cooling: Window Unit(s)	

Fees & Taxes

Tax Assessed Value: \$60,465	Tax Year: 2024
Tax Annual Amount: \$3,635.49	

Call us now

School Information

High School District: Lawton

Miscellaneous

Road Surface Type: Paved

CrossStreet: Walker

Listing Terms: Cash, Conventional

Call us now