

71117, COUNTY ROAD 384, SOUTH HAVEN, MI, 49090

https://tuckerbenner.com

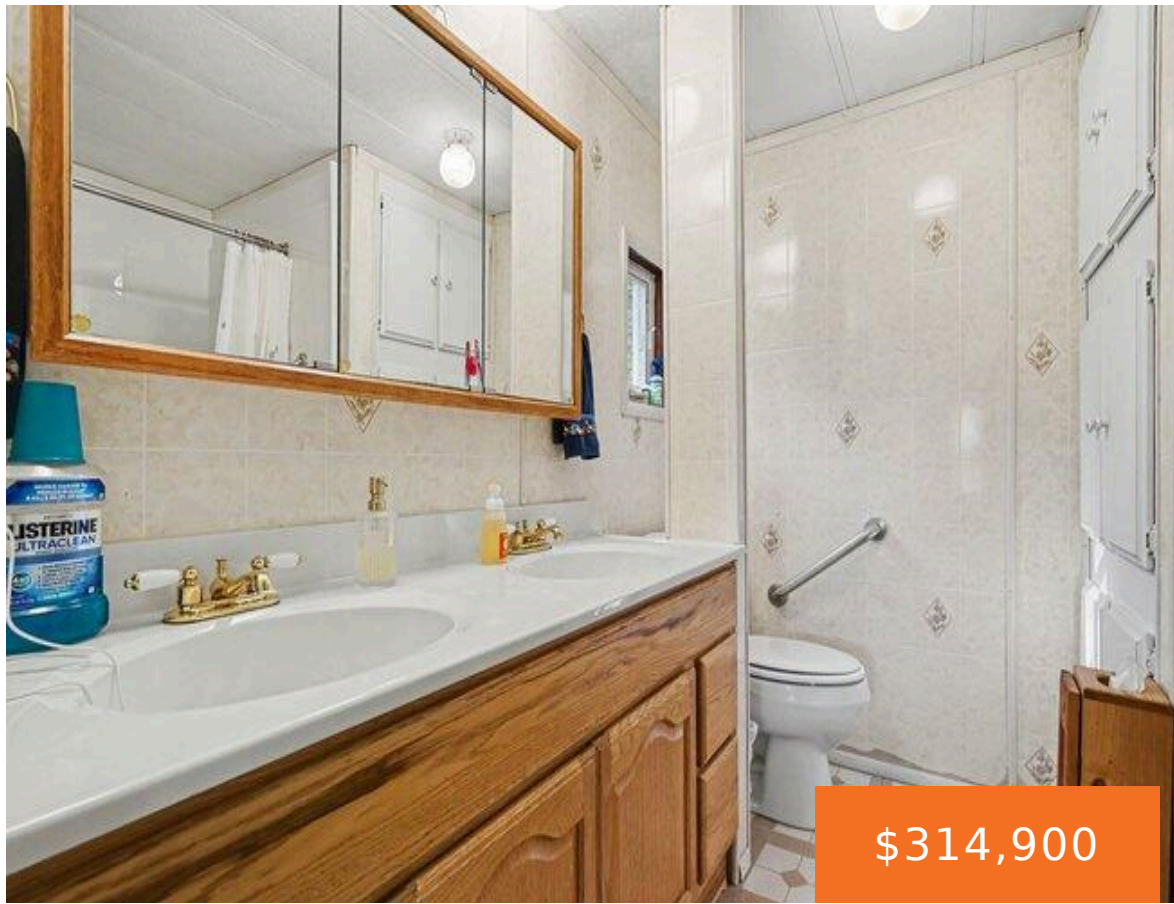

\$314,900



Charming Country Retreat situated on 4.4 acres of tranquil land, giving off Up North vibes, yet still only 2 miles from the sandy shores of Lake Michigan and downtown South Haven. The property is mostly lined with mature trees, creating a peaceful and private atmosphere. The heart of the land features food plots and a [...]

- 3 beds
- 2 baths
- Single Family Residence
- Residential
- Active
- 1456 sq ft



Basics

Call us now

Phone: (231)730-8781
 Email: tuckerbennerteam@gmail.com
 Address: 2747 Lakeshore Drive, Twin Lake, MI 49457



Category: Residential

Status: Active

Bathrooms: 2 baths

Lot size: 4.41 sq ft

Bathrooms Full: 2

Rooms Total: 8

Type: Single Family Residence

Bedrooms: 3 beds

Area: 1456 sq ft

Year built: 1983

Lot Size Acres: 4.41 acres

County: Van Buren

Building Details

Building Area Total: 1456 sq ft

Architectural Style: Ranch

Heating: Forced Air

Roof: Shingle

Construction Materials: Vinyl Siding

Sewer: Septic Tank

Stories: 1

Basement: Crawl Space

Amenities & Features

Laundry Features: In Hall

Utilities: Natural Gas Connected, Cable Connected, High-Speed Internet

Waterfront Features: Pond

Garage Spaces: 2

Window Features: Insulated Windows, Bay/Bow

Cooling: Central Air

Flooring: Carpet, Vinyl, Wood

Parking Features: Detached

Fireplace Features: Gas/Wood Stove

WaterSource: Well

Patio And Porch Features: Deck

Fees & Taxes

Tax Assessed Value: \$31,001

Tax Annual Amount: \$1,614

Tax Year: 2025

School Information

Call us now



Phone: (231)730-8781

Email: tuckerbennerteam@gmail.com

Address: 2747 Lakeshore Drive, Twin Lake, MI 49457



High School District: South Haven

Miscellaneous

CrossStreet: M-43 and 68th St

Listing Terms: Cash, Conventional

Call us now



Phone: (231)730-8781

Email: tuckerbennerteam@gmail.com

Address: 2747 Lakeshore Drive, Twin Lake, MI 49457

