

7114, COPPER CREEK, YPSILANTI, MI, 48197

https://tuckerbenner.com

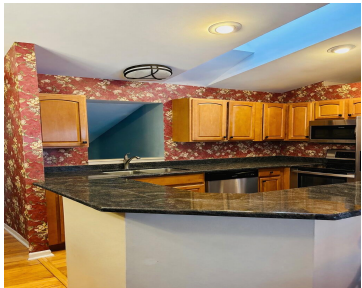
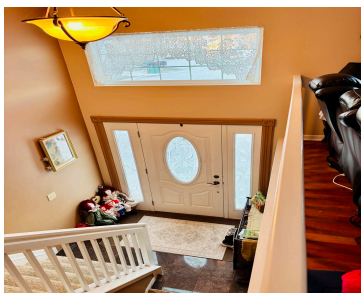

Bright and inviting contemporary home with an open layout and plenty of natural light. Vaulted ceilings and hardwood floors create a warm, spacious feel. The kitchen features maple cabinets, granite counters, and stainless-steel appliances. A custom Victorian style mantle highlights the wood burning fireplace. The primary bedroom includes a roomy walk-in closet, and the dining [...]

- 3 beds
- 2 baths
- Single Family Residence
- Residential
- Active
- 1605 sq ft



Call us now

Phone: (231)730-8781
Email: tuckerbennerteam@gmail.com
Address: 2747 Lakeshore Drive, Twin Lake, MI 49457

Basics

Category: Residential

Status: Active

Bathrooms: 2 baths

Lot size: 0.13 sq ft

Bathrooms Full: 2

Rooms Total: 2

Type: Single Family Residence

Bedrooms: 3 beds

Area: 1605 sq ft

Year built: 1995

Lot Size Acres: 0.13 acres

County: Washtenaw

Building Details

Building Area Total: 1605 sq ft

Sewer: Public

Stories: 2

Levels: Bi-Level

Construction Materials: Stone, Vinyl Siding

Heating: Forced Air

Roof: Shingle

Basement: Slab

Amenities & Features

Laundry Features: Lower Level

Utilities: Natural Gas Connected, Cable Connected

Parking Features: Garage Faces Front

Garage Spaces: 2

Appliances: Dishwasher, Dryer, Oven, Refrigerator, Washer

Lot Features: Sidewalk, Site Condo

Patio And Porch Features: 3 Season Room

Cooling: Central Air

Flooring: Carpet, Ceramic Tile, Laminate, Wood

Fencing: Fenced Back

Fireplace Features: Living Room, Wood Burning

WaterSource: Public

Interior Features: Ceiling Fan(s), Eat-in Kitchen

Window Features: Skylight(s), Insulated Windows

Fireplaces Total: 1

Call us now

Fees & Taxes

Tax Assessed Value: \$83,206

Association Fee Frequency: Annually

Association Fee: \$200

Tax Year: 2025

Tax Annual Amount: \$4,143

Association Fee Includes: None

School Information

High School District: Lincoln Consolidated

Miscellaneous

CrossStreet: Sea Mist

Listing Terms: Cash, FHA, VA Loan, Conventional

Call us now