

# 7117, KING, SPRING ARBOR, MI, 49283

<https://tuckerbenner.com>

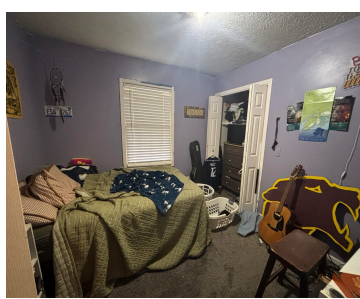
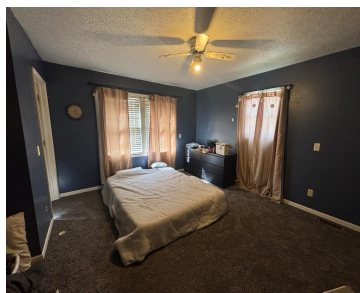

3 bedroom 2 bath home in a great location with a large yard and an attached 2 car garage. Immediate occupancy is available.

- 3 beds
- 2 baths
- Single Family Residence
- Residential
- Active
- 1332 sq ft



## Call us now

Phone: (231)730-8781  
Email: [tuckerbennerteam@gmail.com](mailto:tuckerbennerteam@gmail.com)  
Address: 2747 Lakeshore Drive, Twin Lake, MI 49457



---

## Basics

**Category:** Residential

**Status:** Active

**Bathrooms:** 2 baths

**Lot size:** 0.87 sq ft

**Subdivision Name:** no

**Lot Size Acres:** 0.87 acres

**County:** Jackson

**Type:** Single Family Residence

**Bedrooms:** 3 beds

**Area:** 1332 sq ft

**Year built:** 1998

**Bathrooms Full:** 2

**Rooms Total:** 8

---

## Building Details

**Building Area Total:** 1332 sq ft

**Architectural Style:** Other

**Heating:** Forced Air, Other

**Basement:** Full

**Construction Materials:** Vinyl Siding

**Sewer:** Septic Tank

**Stories:** 1

---

## Amenities & Features

**Laundry Features:** In Basement

**Fireplace Features:** Wood Burning

**WaterSource:** Well

**Interior Features:** Ceiling Fan(s), Eat-in Kitchen

**Fireplaces Total:** 1

**Parking Features:** Attached

**Garage Spaces:** 2

**Appliances:** Refrigerator

**Patio And Porch Features:** Porch(es)

---

## Fees & Taxes

**Tax Assessed Value:** \$103,755

**Tax Year:** 2025

**Association Fee Frequency:** Other

**Tax Annual Amount:** \$3,840

### Call us now



Phone: (231)730-8781

Email: tuckerbennerteam@gmail.com

Address: 2747 Lakeshore Drive, Twin Lake, MI 49457



---

## School Information

**High School District:** Western

---

## Miscellaneous

**Road Surface Type:** Paved

**CrossStreet:** Dearing

**Listing Terms:** Cash, FHA, Conventional

### Call us now



Phone: (231)730-8781

Email: [tuckerbennerteam@gmail.com](mailto:tuckerbennerteam@gmail.com)

Address: 2747 Lakeshore Drive, Twin Lake, MI 49457

