

712, LAGRAVE, PAW PAW, MI, 49079

https://tuckerbenner.com

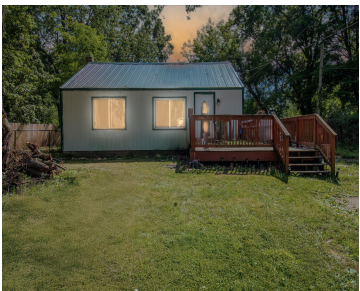

Nestled on a peaceful, shaded dead-end lot just minutes from shopping, dining, and entertainment, this Paw Paw home offers three bedrooms and a full bath. Enjoy peace of mind with a durable metal roof and the convenience of living close to everything this charming town has to offer. Don't miss this fantastic opportunity—come check it [...]

- 3 beds
- 1 bath
- Single Family Residence
- Residential
- Active
- 750 sq ft

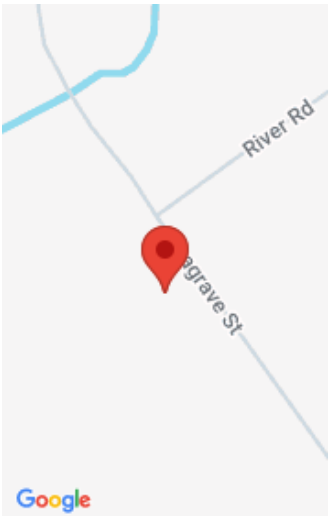

Call us now

Phone: (231)730-8781

Email: tuckerbennerteam@gmail.com

Address: 2747 Lakeshore Drive, Twin Lake, MI 49457

Basics

Category: Residential

Status: Active

Bathrooms: 1 bath

Lot size: 0.2 sq ft

Bathrooms Full: 1

Rooms Total: 6

Type: Single Family Residence

Bedrooms: 3 beds

Area: 750 sq ft

Year built: 1950

Lot Size Acres: 0.2 acres

County: Van Buren

Building Details

Building Area Total: 750 sq ft

Construction Materials: Stucco, Wood Siding

Architectural Style: Ranch

Sewer: Public

Heating: Forced Air

Stories: 1

Roof: Metal

Basement: Full

Amenities & Features

Laundry Features: In Basement

Utilities: Natural Gas Available, Electricity Available, Cable Available, Natural Gas Connected, Cable Connected, High-Speed Internet

WaterSource: Public

Appliances: Dishwasher, Dryer, Microwave, Oven, Washer

Interior Features: Broadband

Lot Features: Level

Window Features: Replacement

Patio And Porch Features: Deck

Fees & Taxes

Tax Assessed Value: \$47,626

Tax Year: 2025

Tax Annual Amount: \$2,071

Call us now



School Information

High School District: Paw Paw

Miscellaneous

Road Surface Type: Paved

CrossStreet: River Rd

Listing Terms: Cash, FHA, Rural Development, Conventional

Call us now



Phone: (231)730-8781
Email: tuckerbennerteam@gmail.com
Address: 2747 Lakeshore Drive, Twin Lake, MI 49457

