

713, SPRING, WHITEHALL, MI, 49461

<https://tuckerbenner.com>

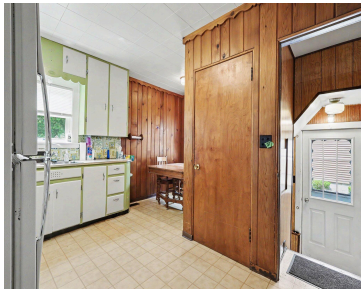

\$200,000



A great opportunity to build equity in the desired city of Whitehall. This cozy bungalow is waiting for your personal touch. Adorable eating area within the spacious kitchen, 2 bedrooms and a full bath. One bedroom and a bonus room upstairs. In the basement there is a nice rec room and laundry along with the [...]

- 3 beds
- 1 bath
- Single Family Residence
- Residential
- Active
- 1066 sq ft



Basics

Call us now



Phone: (231)730-8781
Email: tuckerbennerteam@gmail.com
Address: 2747 Lakeshore Drive, Twin Lake, MI 49457



Category: Residential

Status: Active

Bathrooms: 1 bath

Lot size: 0.23 sq ft

Bathrooms Full: 1

Rooms Total: 6

Type: Single Family Residence

Bedrooms: 3 beds

Area: 1066 sq ft

Year built: 1900

Lot Size Acres: 0.23 acres

County: Muskegon

Building Details

Building Area Total: 1066 sq ft

Architectural Style: Cape Cod

Heating: Forced Air

Roof: Composition

Construction Materials: Vinyl Siding

Sewer: Public

Stories: 2

Basement: Full

Amenities & Features

Laundry Features: Electric Dryer Hookup, In Basement, Washer Hookup

Utilities: Phone Available, Natural Gas Connected, Cable Connected

Parking Features: Tandem, Garage Faces Side, Garage Faces Front, Garage Door Opener, Detached

WaterSource: Public

Lot Features: Level

Flooring: Carpet, Wood

Fencing: Fenced Back

Garage Spaces: 2

Interior Features: Garage Door Opener, Eat-in Kitchen

Window Features: Storms, Screens, Window Treatments

Fees & Taxes

Tax Assessed Value: \$44,902

Tax Annual Amount: \$1,841

Tax Year: 2025

Call us now



Phone: (231)730-8781

Email: tuckerbennerteam@gmail.com

Address: 2747 Lakeshore Drive, Twin Lake, MI 49457



School Information

High School District: Whitehall

Miscellaneous

Road Surface Type: Paved

Listing Terms: Cash, MSHDA, Conventional

CrossStreet: Warner & Covell

Call us now



Phone: (231)730-8781

Email: tuckerbennerteam@gmail.com

Address: 2747 Lakeshore Drive, Twin Lake, MI 49457

