

7134, READING, OSSEO, MI, 49266

<https://tuckerbenner.com>

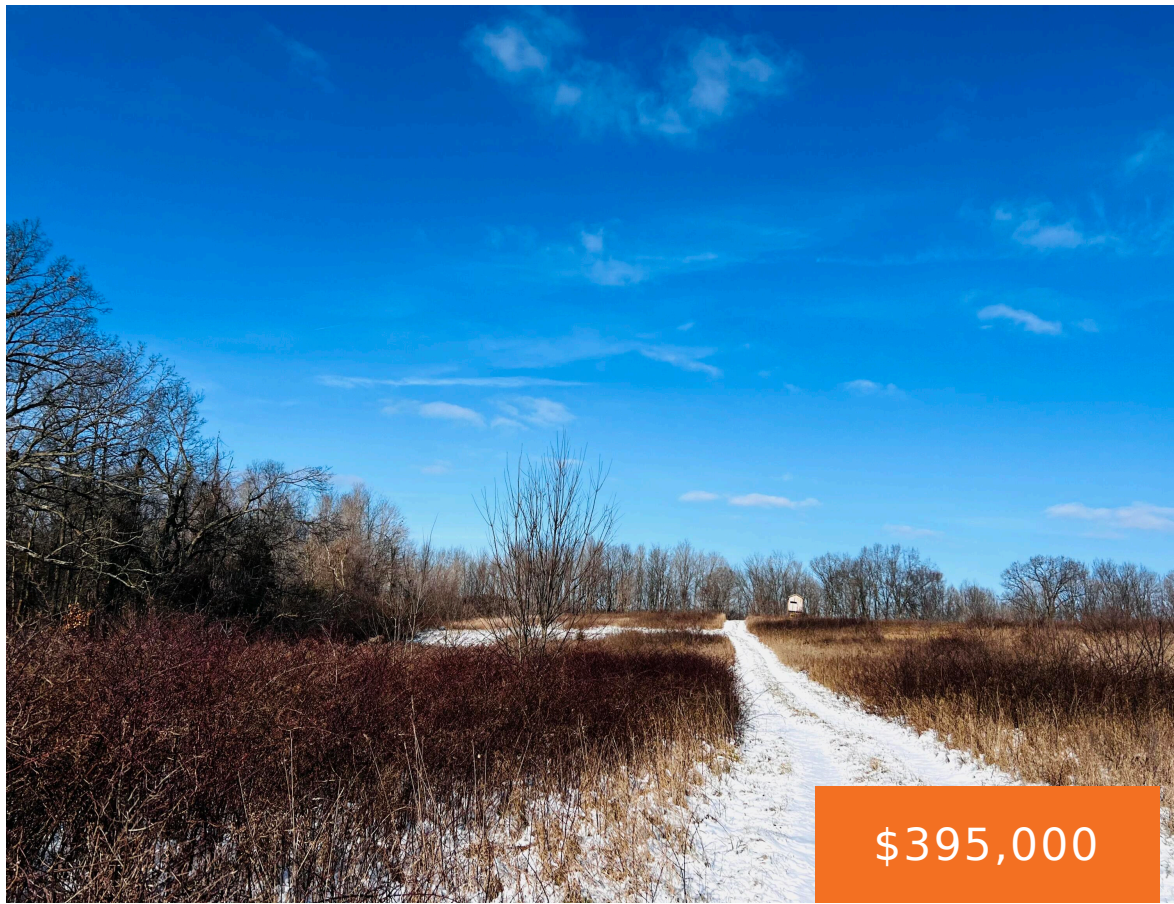

\$395,000

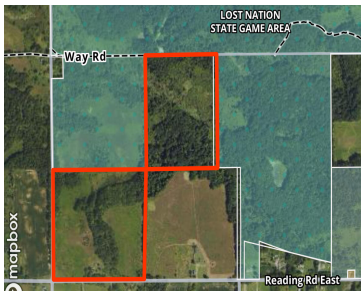

Stunning rolling landscape featuring a mix of tillable and wooded land. This property truly has it all, from towering hills to deep ravines. The St. Joseph River winds through, offering opportunities for fishing, trapping, waterfowl hunting, and enjoying the fresh water. The Central Unit of the Lost Nation State Game Area borders the property, providing [...]

- 3 beds
- 1 bath
- Single Family Residence
- Residential
- Active
- 948 sq ft



Basics



Call us now

Phone: (231)730-8781
 Email: tuckerbennerteam@gmail.com
 Address: 2747 Lakeshore Drive, Twin Lake, MI 49457



Category: Residential

Status: Active

Bathrooms: 1 bath

Lot size: 70 sq ft

Bathrooms Full: 1

Rooms Total: 8

Type: Single Family Residence

Bedrooms: 3 beds

Area: 948 sq ft

Year built: 1898

Lot Size Acres: 70 acres

County: Hillsdale

Building Details

Building Area Total: 948 sq ft **Construction Materials:** Vinyl Siding, Other

Architectural Style: Farmhouse **Sewer:** Septic Tank

Heating: None **Stories:** 2

Basement: Michigan Basement

Amenities & Features

Laundry Features: None

WaterSource: Well

Waterfront Features: River

Lot Features: Corner Lot, Tillable, Wooded, Wetland Area, Rolling Hills, Ravine, Adj to Public Land

Exterior Features: Porch(es), 3 Season Room

Fees & Taxes

Tax Assessed Value: \$135,030

Tax Annual Amount: \$5,315.58

Tax Year: 2024

School Information

High School District: Pittsford



Call us now

Phone: (231)730-8781

Email: tuckerbennerteam@gmail.com

Address: 2747 Lakeshore Drive, Twin Lake, MI 49457



Miscellaneous

Road Surface Type: Paved, Unimproved

CrossStreet: E Reading Rd X
Tripp Rd

Listing Terms: Other, Cash, Rural Development, Conventional



Call us now

Phone: (231)730-8781

Email: tuckerbennerteam@gmail.com

Address: 2747 Lakeshore Drive, Twin Lake, MI 49457

