

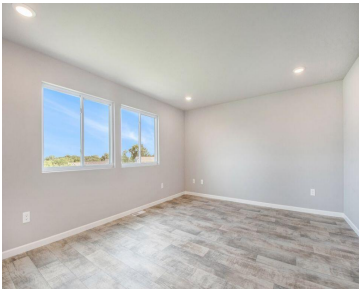

\$459,900



New construction home in Gibson Valley Farms, located in Thornapple Kellogg school district. RESNET energy smart construction will save owner over \$1000 yearly plus home has 10-year structural warranty! With over 2,200 sq ft of living space this floorplan is sure to please with its convenience & style! The main floor welcomes into the foyer, [...]

- 4 beds
- 3 baths
- Single Family Residence
- Residential
- Active
- 2276 sq ft



Basics



Call us now

Phone: (231)730-8781  
Email: [tuckerbennerteam@gmail.com](mailto:tuckerbennerteam@gmail.com)  
Address: 2747 Lakeshore Drive, Twin Lake, MI 49457



**Category:** Residential

**Status:** Active

**Bathrooms:** 3 baths

**Lot size:** 2.3 sq ft

**Subdivision Name:** Gibson Valley Farms

**Lot Size Acres:** 2.3 acres

**County:** Barry

**Type:** Single Family Residence

**Bedrooms:** 4 beds

**Area:** 2276 sq ft

**Year built:** 2025

**Bathrooms Full:** 2

**Rooms Total:** 9

**Bathrooms Half:** 1

---

## Building Details

**Building Area Total:** 2276 sq ft

**Architectural Style:** Traditional

**Heating:** Forced Air

**Roof:** Composition, Shingle

**Construction Materials:** Vinyl Siding

**Sewer:** Septic Tank

**Stories:** 2

**Basement:** Daylight, Full

---

## Amenities & Features

**Laundry Features:** Laundry Room, Upper Level

**Utilities:** Natural Gas Connected

**Garage Spaces:** 2

**Appliances:** Dishwasher, Microwave, Range

**Window Features:** Low-Emissivity Windows, Screens

**Cooling:** Central Air, SEER 13 or Greater

**Flooring:** Carpet, Vinyl

**Parking Features:** Garage Faces Front, Garage Door Opener, Attached

**WaterSource:** Well

**Interior Features:** Garage Door Opener, Center Island, Eat-in Kitchen, Pantry

**Patio And Porch Features:** Covered, Deck, Porch(es)

---

## Fees & Taxes



### Call us now

Phone: (231)730-8781

Email: tuckerbennerteam@gmail.com

Address: 2747 Lakeshore Drive, Twin Lake, MI 49457



**Association Fee Frequency:** Annually

**Tax Year:** 2025

**Association Fee Includes:** Other

**Association Fee:** \$700

**Tax Annual Amount:** \$283.11

---

## School Information

**High School District:** Thornapple Kellogg

---

## Miscellaneous

**Road Surface Type:** Paved

**CrossStreet:** Robertson Rd &  
End of Rd.

**Listing Terms:** Cash, FHA, VA Loan, Rural Development,  
MSHDA, Conventional



### Call us now

Phone: (231)730-8781

Email: [tuckerbennerteam@gmail.com](mailto:tuckerbennerteam@gmail.com)

Address: 2747 Lakeshore Drive, Twin Lake, MI 49457

