

715, SKYNOB, ANN ARBOR, MI, 48105

<https://tuckerbenner.com>

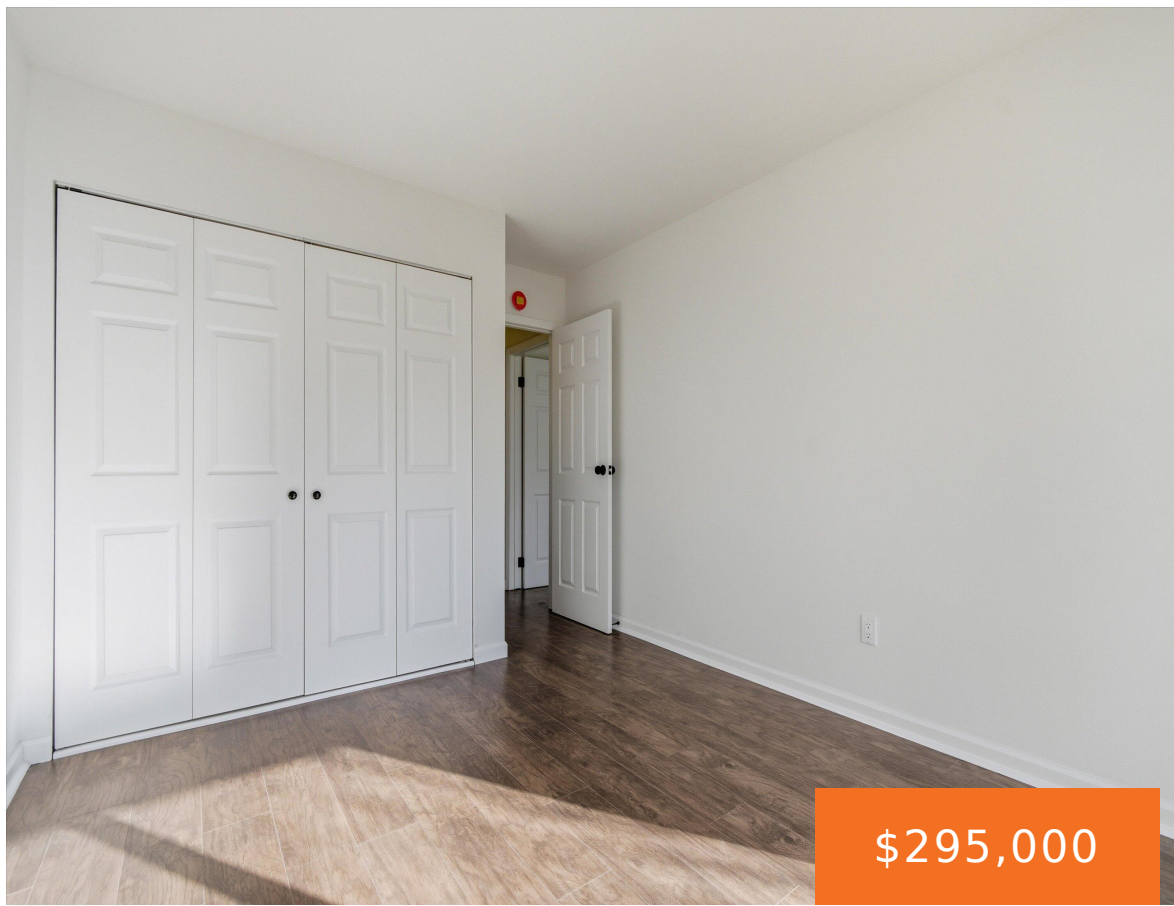

\$295,000

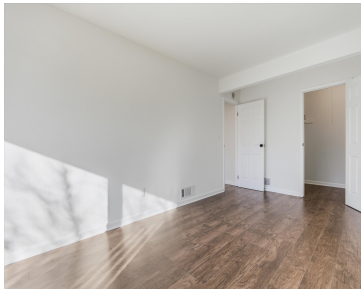

Welcome to 715 Skynob—a bright and inviting 2-bedroom, 1.5-bath condo nestled in one of Ann Arbor’s most loved neighborhoods. This move-in-ready home features an open and comfortable layout with modern touches throughout, including stainless steel appliances and plenty of natural light. Step out to your private deck—perfect for relaxing with a cup of coffee or [...]

- 2 beds
- 2 baths
- Condominium
- Residential
- Active
- 1260 sq ft



Basics

Call us now



Phone: (231)730-8781
Email: tuckerbennerteam@gmail.com
Address: 2747 Lakeshore Drive, Twin Lake, MI 49457



Category: Residential

Status: Active

Bathrooms: 2 baths

Lot size: 0.02 sq ft

Bathrooms Full: 1

Rooms Total: 7

Bathrooms Half: 1

Type: Condominium

Bedrooms: 2 beds

Area: 1260 sq ft

Year built: 1976

Lot Size Acres: 0.02 acres

County: Washtenaw

Building Details

Building Area Total: 1260 sq ft

Sewer: Public

Stories: 1

Construction Materials: Wood Siding

Heating: Forced Air

Basement: Slab

Amenities & Features

Laundry Features: In Basement

Garage Spaces: 1

Appliances: Dishwasher, Range, Refrigerator

Parking Features: Garage Faces Front, Garage Door Opener, Attached

WaterSource: Public

Cooling: Central Air

Fees & Taxes

Tax Assessed Value: \$62,816

Tax Year: 2025

Association Fee Includes: Water, Trash, Snow Removal, Lawn/Yard Care

Association Fee: \$350

Tax Annual Amount: \$3,483

School Information

Call us now



Phone: (231)730-8781

Email: tuckerbennerteam@gmail.com

Address: 2747 Lakeshore Drive, Twin Lake, MI 49457



High School District: Ann Arbor

Miscellaneous

CrossStreet: Huron Parkway and Lakehaven

Listing Terms: Cash, Conventional

Call us now



Phone: (231)730-8781

Email: tuckerbennerteam@gmail.com

Address: 2747 Lakeshore Drive, Twin Lake, MI 49457

