

716, JACKSON, MILAN, MI, 48160

<https://tuckerbenner.com>



\$349,900



THE ELMHURST

3 Bedrooms
2.5 Baths
1,815 Sq. Ft.

Starting at: \$349,900

Price Excludes Options
Availability of Materials
Available at: \$45,000
Estimated C: \$394,900



1st Floor

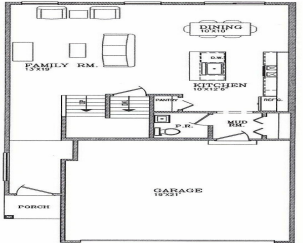

2nd Floor

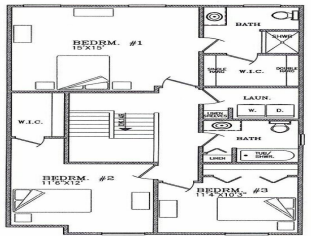

NEW CONSTRUCTION at its BEST!! Get ready to 'COME HOME HAPPY' in popular Uptown Village!!! We present to you the "Elmhurst", an 1815 SqFt. Colonial offering 3 Bedrooms, 2.5 Baths, 2 Car Garage and a full Egress Basement just for starters! An open concept Kitchen/Dining Area with Wood-stained style Cabinets w/ 30" Uppers, Island w/snack [...]

- 3 beds
- 3 baths
- Single Family Residence
- Residential
- Active
- 1815 sq ft



Basics



Call us now

Phone: (231)730-8781
 Email: tuckerbennerteam@gmail.com
 Address: 2747 Lakeshore Drive, Twin Lake, MI 49457



Category: Residential

Status: Active

Bathrooms: 3 baths

Lot size: 0.12 sq ft

Subdivision Name: Uptown Village

Lot Size Acres: 0.12 acres

County: Washtenaw

Type: Single Family Residence

Bedrooms: 3 beds

Area: 1815 sq ft

Year built: 2024

Bathrooms Full: 2

Rooms Total: 11

Bathrooms Half: 1

Building Details

Building Area Total: 1815 sq ft

Architectural Style: Colonial

Heating: Forced Air

Basement: Full, Other

Construction Materials: Vinyl Siding

Sewer: Public Sewer

Stories: 2

Amenities & Features

Laundry Features: Gas Dryer Hookup, Laundry Room, Upper Level

Association Amenities: Clubhouse, Fitness Center, Pets Allowed, Playground, Pool, Trail(s)

Garage Spaces: 2

Appliances: Disposal

Lot Features: Level, Sidewalk, Site Condo

Exterior Features: Porch(es)

Utilities: Natural Gas Connected, Cable Connected, Storm Sewer, High-Speed Internet

Parking Features: Garage Faces Front, Attached

WaterSource: Public

Interior Features: Kitchen Island, Eat-in Kitchen, Pantry

Window Features: Screens, Insulated Windows

Fees & Taxes



Call us now

Phone: (231)730-8781

Email: tuckerbennerteam@gmail.com

Address: 2747 Lakeshore Drive, Twin Lake, MI 49457



Tax Assessed Value: \$174,950

Association Fee: \$85

Tax Annual Amount: \$8,875

Association Fee Frequency: Monthly

Tax Year: 2025

Association Fee Includes: Other

School Information

High School District: Milan

Miscellaneous

Road Surface Type: Paved

CrossStreet: Arkona Rd &
Eisenhower Ln.

Listing Terms: Cash, FHA, VA Loan, Rural Development,
Conventional



Call us now

Phone: (231)730-8781

Email: tuckerbennerteam@gmail.com

Address: 2747 Lakeshore Drive, Twin Lake, MI 49457

