

717, ROYCE, KALAMAZOO, MI, 49001

<https://tuckerbenner.com>

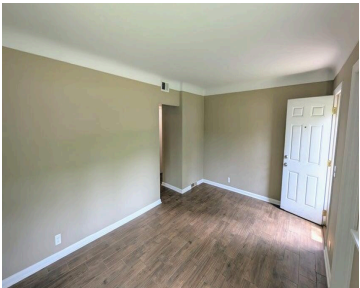
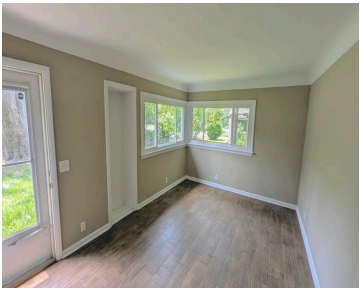

LOCATION, LOCATION LOCATION! This charming Milwood home exudes character with its unique nooks and period accents including coved ceilings, corner windows, and curved ceiling element in kitchen. Cozied away in a quiet, single-entrance street just yards from Monarch Pond, this 2 BR, 1 Bth charmer includes fresh paint, updated appliances, newer HVAC, much updated flooring, [...]

- 2 beds
- 1 bath
- Single Family Residence
- Residential
- Active
- 844 sq ft

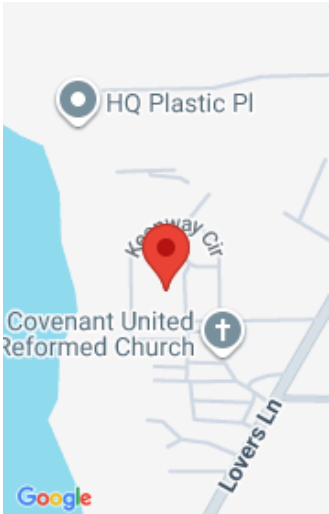

Call us now

Phone: (231)730-8781
Email: tuckerbennerteam@gmail.com
Address: 2747 Lakeshore Drive, Twin Lake, MI 49457

Basics

Category: Residential

Status: Active

Bathrooms: 1 bath

Lot size: 0.18 sq ft

Bathrooms Full: 1

Rooms Total: 4

Type: Single Family Residence

Bedrooms: 2 beds

Area: 844 sq ft

Year built: 1941

Lot Size Acres: 0.18 acres

County: Kalamazoo

Building Details

Building Area Total: 844 sq ft

Construction Materials: Brick, Wood Siding

Architectural Style: Ranch

Sewer: Public

Heating: Forced Air

Stories: 1

Roof: Composition

Basement: Slab

Amenities & Features

Laundry Features: Electric Dryer Hookup, Main Level, Washer Hookup

Utilities: Natural Gas Connected, High-Speed Internet

Parking Features: Garage Faces Front, Detached

Garage Spaces: 1

Appliances: Dryer, Range, Refrigerator, Washer

Lot Features: Level

Flooring: Carpet, Ceramic Tile, Laminate

Fencing: Fenced Back, Chain Link

Waterfront Features: Pond

WaterSource: Public

Interior Features: Eat-in Kitchen

Patio And Porch Features: Patio

Fees & Taxes

Call us now

Tax Assessed Value: \$42,097
Tax Annual Amount: \$2,869.07

Tax Year: 2024

School Information

High School District: Kalamazoo **Elementary School:** Milwood Elementary School

Miscellaneous

Road Surface Type: Paved **CrossStreet:** Royce and Endd
Listing Terms: Cash, FHA, VA Loan, MSHDA, Conventional

Call us now