

718, MILL, REED CITY, MI, 49677

<https://tuckerbenner.com>

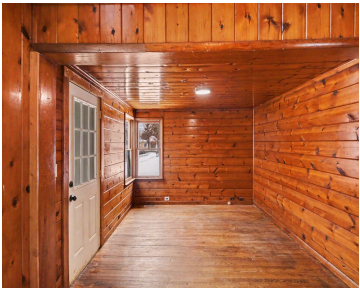

Opportunity knocks in Reed City! This property comes as it is, with plenty of room for improvement and upside. It is vacant and empty, priced to reflect the work that remains, and is ready for its next chapter. The layout is straightforward and practical, giving the next owner a clear path forward. Located in Reed [...]

- 4 beds
- 1 bath
- Single Family Residence
- Residential
- Active
- 1320 sq ft



Call us now

Phone: (231)730-8781
Email: tuckerbennerteam@gmail.com
Address: 2747 Lakeshore Drive, Twin Lake, MI 49457

Basics

Category: Residential

Status: Active

Bathrooms: 1 bath

Lot size: 0.2 sq ft

Bathrooms Full: 1

Rooms Total: 7

Type: Single Family Residence

Bedrooms: 4 beds

Area: 1320 sq ft

Year built: 1920

Lot Size Acres: 0.2 acres

County: Osceola

Building Details

Building Area Total: 1320 sq ft

Construction Materials: Wood Siding, Other

Architectural Style: Traditional

Sewer: Public

Heating: Forced Air

Stories: 2

Roof: Composition

Basement: Crawl Space

Amenities & Features

Laundry Features: Gas Dryer Hookup, In Hall, Main Level, Washer Hookup

Fencing: Fenced Back

Parking Features: Garage Faces Front, Detached

Garage Spaces: 1

WaterSource: Public

Appliances: Built-In Gas Oven, Dishwasher, Dryer, Range, Refrigerator, Washer

Interior Features: Center Island

Window Features: Storms

Fees & Taxes

Tax Assessed Value: \$19,892

Tax Year: 2024

Tax Annual Amount: \$1,196

Call us now

 Phone: (231)730-8781

 Email: tuckerbennerteam@gmail.com

 Address: 2747 Lakeshore Drive, Twin Lake, MI 49457



School Information

High School District: Reed City	HighSchool: Reed City High School
Middle Or Junior School: Reed City Middle School	Elementary School: Gt Norman Elementary School

Miscellaneous

Road Surface Type: Paved	CrossStreet: E Church & S Mill
Listing Terms: Cash, MSHDA, Conventional	

Call us now