

7195, CENTER, NEWPORT, MI, 48166

<https://tuckerbenner.com>

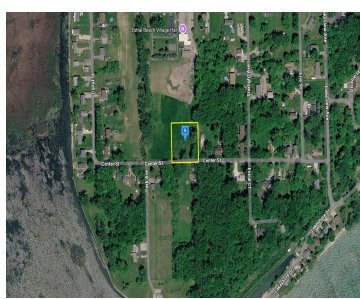
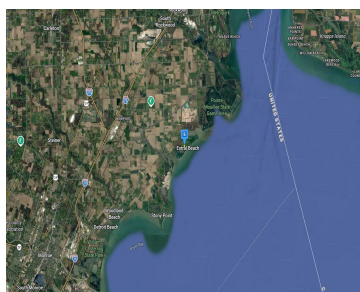
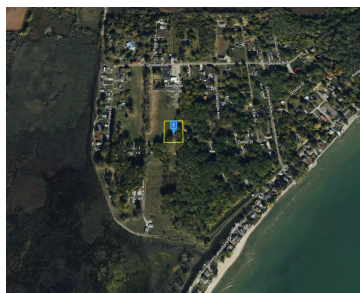
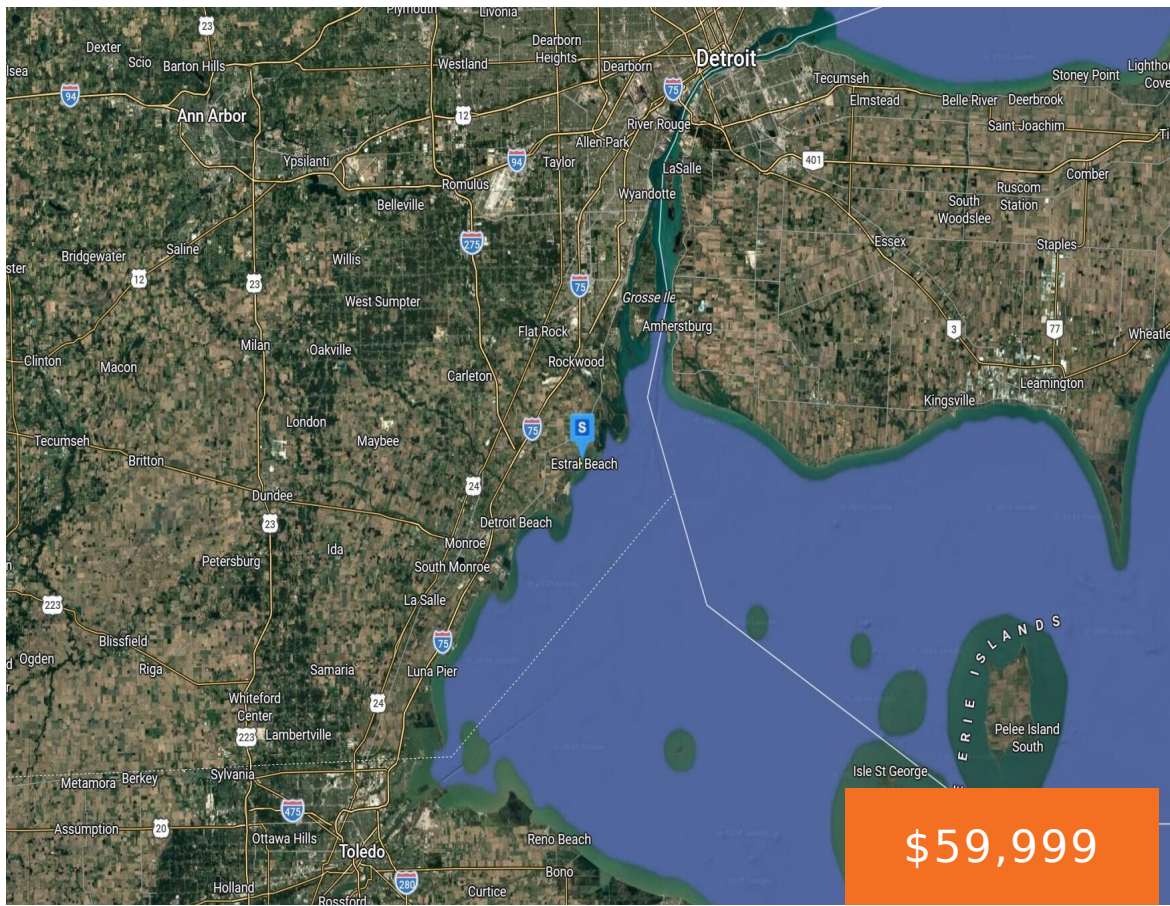

Discover this 1-acre vacant lot in the desirable Stevens Estral Subdivision in Monroe County, near Newport, offering a great opportunity to build your ideal home in a quiet and established setting. The property features flat, partially wooded terrain, providing a perfect balance of open space and natural privacy. Public utilities are available (per seller) adding [...]

- 0 baths
- Lot
- Land
- Active

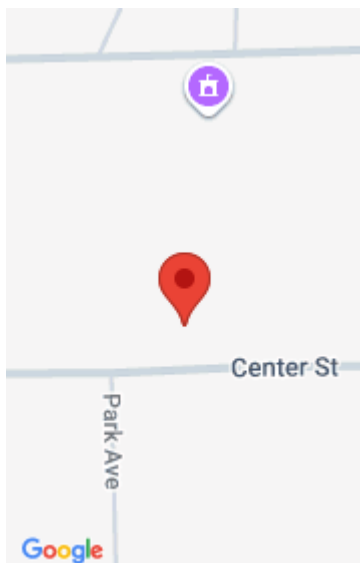

Call us now

Phone: (231)730-8781
Email: tuckerbennerteam@gmail.com
Address: 2747 Lakeshore Drive, Twin Lake, MI 49457



Basics

Category: Land

Status: Active

Lot size: 1.06 sq ft

Lot Size Acres: 1.06 acres

Type: Lot

Bathrooms: 0 baths

Subdivision Name: Stevens Estral Subdivision

County: Monroe

Building Details

Sewer: Public Sewer

Amenities & Features

Utilities: Phone Available, None

Lot Features: Cleared

WaterSource: Public

Fees & Taxes

Tax Assessed Value: \$13,551

Tax Annual Amount: \$533

Tax Year: 2025

School Information

High School District: Jefferson

Middle Or Junior School: Jefferson Middle School

HighSchool: Jeffers High School

Elementary School: North Elementary School

Miscellaneous

Call us now



Phone: (231)730-8781

Email: tuckerbennerteam@gmail.com

Address: 2747 Lakeshore Drive, Twin Lake, MI 49457



CrossStreet: Park Ave

Listing Terms: Cash, Conventional

Call us now



Phone: (231)730-8781

Email: tuckerbennerteam@gmail.com

Address: 2747 Lakeshore Drive, Twin Lake, MI 49457

