

720, 2ND AVE, LAKE ODESSA, MI, 48849

<https://tuckerbenner.com>

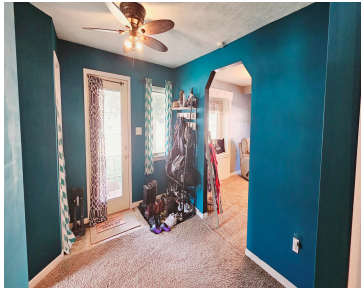

\$275,000



Welcome to this charming traditional home with 4 bedrooms and 3 bathrooms. Enjoy cozy evenings by the fireplace in the inviting family room or relax in the spacious living room. The property features a large, heated and cooled pole barn, perfect for a workshop or extra storage. Situated on a generous lot, it's also within [...]

- 4 beds
- 3 baths
- Single Family Residence
- Residential
- Active
- 2214 sq ft



Basics



Call us now

Phone: (231)730-8781
Email: tuckerbennerteam@gmail.com
Address: 2747 Lakeshore Drive, Twin Lake, MI 49457



Category: Residential

Status: Active

Bathrooms: 3 baths

Lot size: 0.5 sq ft

Bathrooms Full: 3

Rooms Total: 9

Type: Single Family Residence

Bedrooms: 4 beds

Area: 2214 sq ft

Year built: 1945

Lot Size Acres: 0.5 acres

County: Ionia

Building Details

Building Area Total: 2214 sq ft

Architectural Style: Traditional

Heating: Forced Air

Basement: Full

Construction Materials: Vinyl Siding

Sewer: Public Sewer

Stories: 2

Amenities & Features

Laundry Features: Laundry Room, Main Level

Fireplace Features: Family

WaterSource: Public

Interior Features: Kitchen Island, Pantry

Fireplaces Total: 1

Parking Features: Detached

Garage Spaces: 2

Appliances: Dryer, Washer, Dishwasher, Microwave, Oven, Refrigerator

Exterior Features: Patio

Cooling: Central Air

Fees & Taxes

Tax Assessed Value: \$81,094

Tax Annual Amount: \$1,981

Tax Year: 2024

School Information



Call us now

Phone: (231)730-8781

Email: tuckerbennerteam@gmail.com

Address: 2747 Lakeshore Drive, Twin Lake, MI 49457



High School District: Lakewood

Miscellaneous

Road Surface Type: Paved

CrossStreet: Jordan Lake
st

Listing Terms: Cash, FHA, VA Loan, Rural Development, MSHDA,
Conventional



Call us now

Phone: (231)730-8781

Email: tuckerbennerteam@gmail.com

Address: 2747 Lakeshore Drive, Twin Lake, MI 49457

