7200, US 12, THREE OAKS, MI, 49128

https://tuckerbenner.com

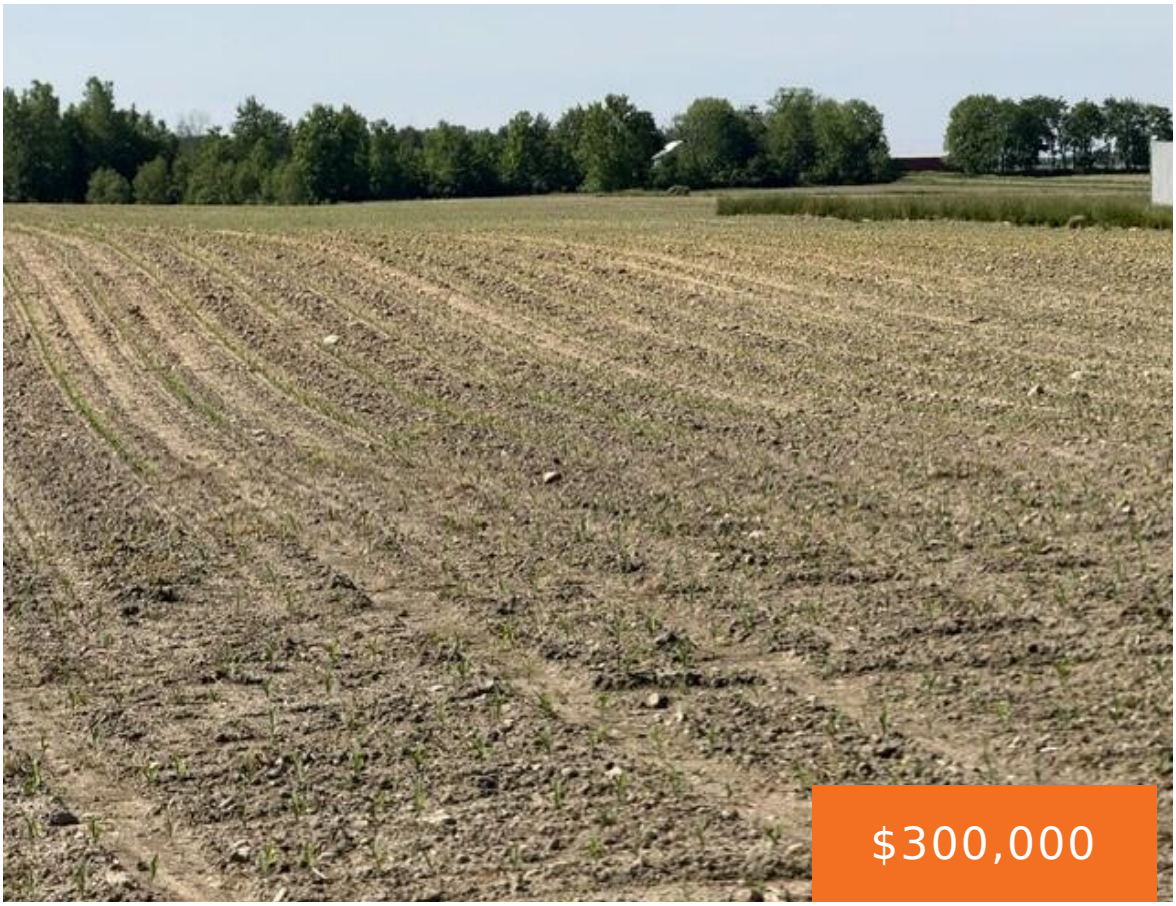







Excellent Commercial Opportunity on HIghly Traveled US-12 in Three Oaks Twp. Approximately 12 acres, subject to survey. of Commercial Property with Three Oaks sewer to the property and two buildings which are on the Parent Parcel . There is also 48 acres to the south that will be determined by a survey that are available [...]

- 0 baths
- Acreage
- Land
- Active

Basics

Category: Land

Type: Acreage

Status: Active

Bathrooms: 0 baths

Lot size: 12 sq ft

Lot Size Acres: 12 acres

County: Berrien

Call us now

Phone: (231)730-8781
Email: tuckerbennerteam@gmail.com
Address: 2747 Lakeshore Drive, Twin Lake, MI 49457

Building Details

Sewer: Public Sewer

Current Use: Commercial, Agricultural

Amenities & Features

Utilities: Electricity Available, Cable Available, Phone Available, None

WaterSource: Well

Lot Features: Level, Cleared, Tillable

Fees & Taxes

Tax Year: 2026

School Information

High School District: River Valley

HighSchool: River Valley Middlehigh School

Middle Or Junior School: River Valley Middlehigh School

Elementary School: River Valley Middlehigh School

Miscellaneous

Road Surface Type: Paved

CrossStreet: Schwark Road

Listing Terms: Cash, Conventional

Call us now

Phone: (231)730-8781

Email: tuckerbennerteam@gmail.com

Address: 2747 Lakeshore Drive, Twin Lake, MI 49457