

7201, BINGHAM, BLOOMFIELD HILLS, MI, 48301

<https://tuckerbenner.com>

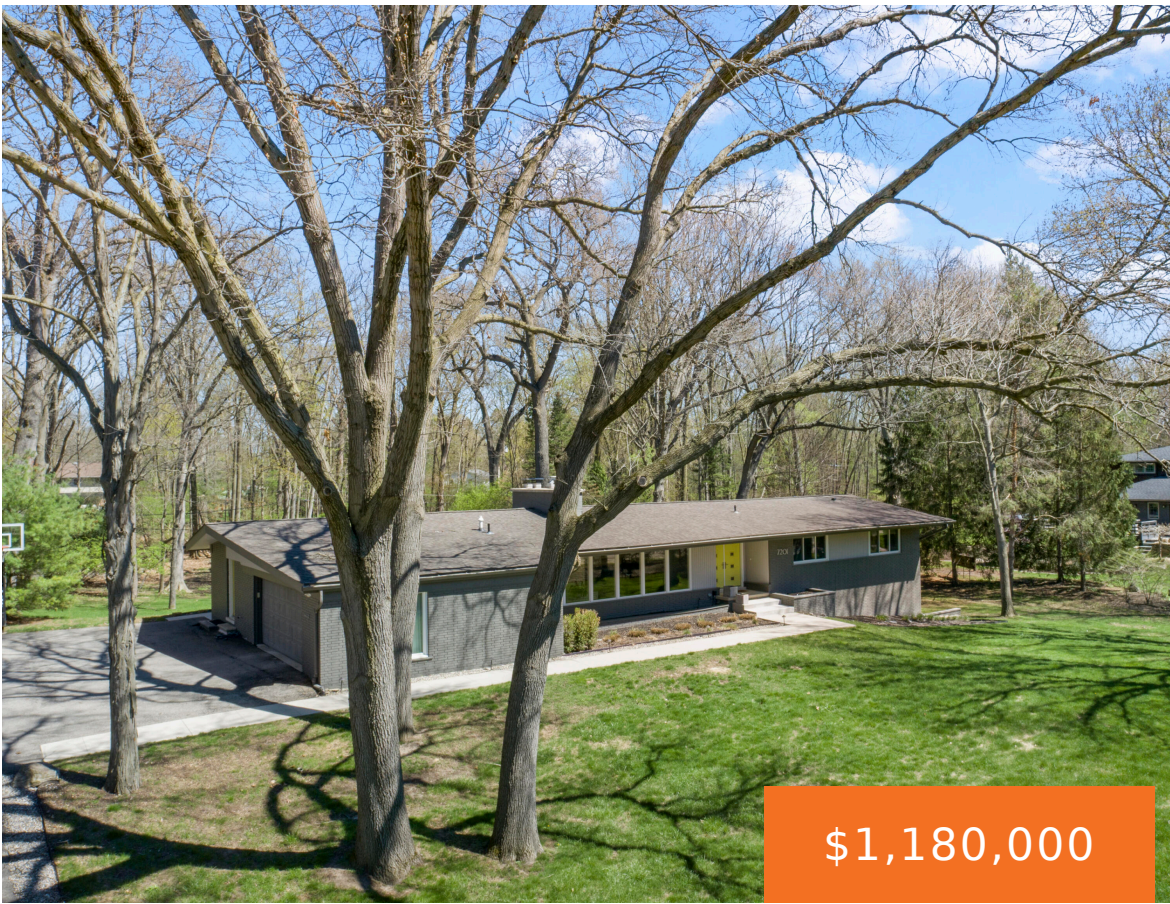

Located in the heart of Bloomfield Hills, this Mid-Century home is pure classic elegance with a "cool kids" vibe. Renovated top to bottom, front to back. No space was left untouched. Updated kitchens, baths, windows, mechanicals and oooooo the style. Gorgeous refinished wood floors throughout the entire main floor, two fireplaces, and expansive widows. Stunning [...]

- 5 beds
- 5 baths
- Single Family Residence
- Residential
- Active
- 4616 sq ft

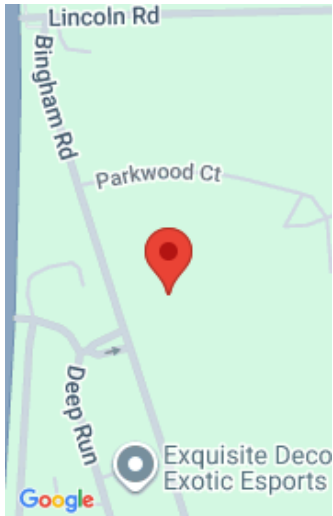

Call us now

Phone: (231)730-8781
Email: tuckerbennerteam@gmail.com
Address: 2747 Lakeshore Drive, Twin Lake, MI 49457



Basics

Category: Residential

Status: Active

Bathrooms: 5 baths

Lot size: 1.18 sq ft

Bathrooms Full: 3

Rooms Total: 14

Bathrooms Half: 2

Type: Single Family Residence

Bedrooms: 5 beds

Area: 4616 sq ft

Year built: 1961

Lot Size Acres: 1.18 acres

County: Oakland

Building Details

Building Area Total: 2616 sq ft

Architectural Style: Ranch

Heating: Forced Air

Roof: Asphalt

Construction Materials: Brick, Wood Siding

Sewer: Public

Stories: 2

Basement: Full, Walk-Out Access

Amenities & Features

Laundry Features: Electric Dryer Hookup, Gas Dryer Hookup, Laundry Room, Main Level, Washer Hookup

Parking Features: Garage Faces Side, Garage Door Opener, Attached

Garage Spaces: 2

Appliances: Humidifier, Bar Fridge, Dishwasher, Disposal, Dryer, Microwave, Range, Refrigerator, Washer

Lot Features: Wooded, Rolling Hills

Patio And Porch Features: Covered, Deck, Patio, Porch(es)

Cooling: Central Air

Flooring: Carpet, Wood

Fireplace Features: Gas/Wood Stove, Family Room, Gas Log, Living Room, Recreation Room, Wood Burning

WaterSource: Public

Interior Features: Ceiling Fan(s), Garage Door Opener, Guest Quarters, Wet Bar, Eat-in Kitchen

Window Features: Screens, Replacement

Fireplaces Total: 3

Call us now



Phone: (231)730-8781

Email: tuckerbennerteam@gmail.com

Address: 2747 Lakeshore Drive, Twin Lake, MI 49457



Fees & Taxes

Tax Assessed Value: \$420,350

Association Fee: \$25

Tax Annual Amount: \$15,230

Association Fee Frequency: Annually

Tax Year: 2025

Association Fee Includes: Other

School Information

High School District: Bloomfield Hills

Middle Or Junior School: Bloomfield Hills
Middle School

HighSchool: Bloomfield Hills High School

Elementary School: Conant Elementary
School

Miscellaneous

CrossStreet: Lincoln/14 mi/East of Tele.

Listing Terms: Cash, Conventional

Call us now



Phone: (231)730-8781

Email: tuckerbennerteam@gmail.com

Address: 2747 Lakeshore Drive, Twin Lake, MI 49457

