

# Primary Kitchen

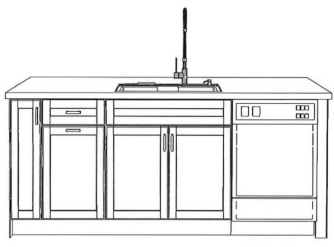

Perimeter Cabinets  
Kemper - Maritime

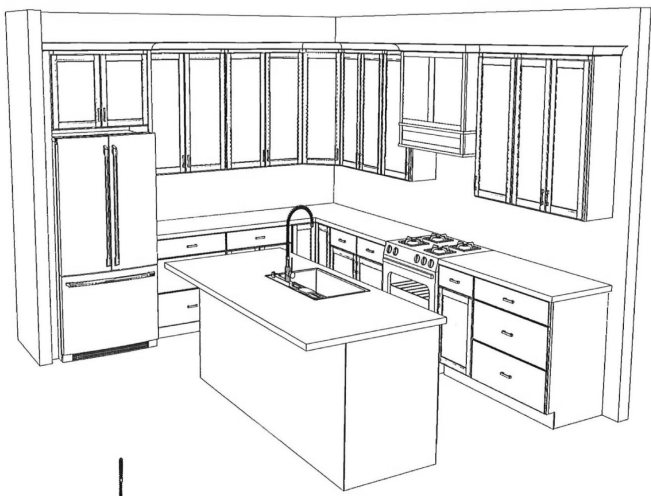

Island Cabinets  
Kemper - Maple Morel



Countertops  
Viatera - Muse

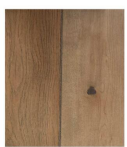

Flooring

**\$574,900**

## Primary Bathroom

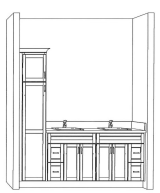

Perimeter Cabinets  
Kemper - Maritime



Countertops  
Silestone - Miami Vero



Flooring

## Laundry Room



Cabinets  
Kemper - Maritime



Countertops  
Laminaschicht Edge - Beach Walk



Flooring

## Half Bathroom

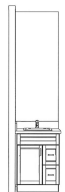

Perimeter Cabinets  
Kemper - Maritime



Countertops  
Viatera - Porto Quartz



Flooring

elcome to Streamsong Condos—where your neighbors aren't just a wall away, but a yard away! The final phase is now open, featuring stunning wooded lots—hurry, they're selling fast! Choose from several thoughtfully designed floor plans, each customizable to reflect your unique style and needs. Every condo is expertly crafted by TMR Builders, ensuring quality and [...]

- 2 beds
- 2 baths
- Condominium
- Residential
- Active
- 1659 sq ft



### Call us now

Phone: (231)730-8781  
 Email: tuckerbennerteam@gmail.com  
 Address: 2747 Lakeshore Drive, Twin Lake, MI 49457



---

## Basics

**Category:** Residential

**Status:** Active

**Bathrooms:** 2 baths

**Lot size:** 0 sq ft

**Subdivision Name:** SteamSong Condos

**Lot Size Acres:** 0 acres

**County:** Kalamazoo

**Type:** Condominium

**Bedrooms:** 2 beds

**Area:** 1659 sq ft

**Year built:** 2025

**Bathrooms Full:** 2

**Rooms Total:** 7

---

## Building Details

**Building Area Total:** 1659 sq ft

**Construction Materials:** Stone, Vinyl Siding

**Architectural Style:** Craftsman, Ranch

**Sewer:** Public

**Heating:** Forced Air

**Stories:** 1

**Roof:** Composition

**Basement:** Full

---

## Amenities & Features

**Laundry Features:** Electric Dryer Hookup, Gas Dryer Hookup, Laundry Room, Sink

**Flooring:** Tile, Wood

**Association Amenities:** Clubhouse, Pool

**Parking Features:** Garage Faces Front, Garage Door Opener, Attached

**Fireplace Features:** Living Room

**Garage Spaces:** 2

**WaterSource:** Public

**Appliances:** Humidifier

**Interior Features:** Ceiling Fan(s), Garage Door Opener, Center Island, Eat-in Kitchen, Pantry

**Lot Features:** Site Condo

**Patio And Porch Features:** Patio, Porch(es)

**Fireplaces Total:** 1

**Cooling:** Central Air

### Call us now



Phone: (231)730-8781

Email: tuckerbennerteam@gmail.com

Address: 2747 Lakeshore Drive, Twin Lake, MI 49457



---

## Fees & Taxes

**Tax Assessed Value:** \$1,343 **Association Fee Frequency:** Monthly

**Association Fee:** \$295 **Tax Year:** 2024

**Tax Annual Amount:** \$84.44 **Association Fee Includes:** Other, Trash, Snow Removal, Lawn/Yard Care

---

## School Information

**High School District:** Portage

---

## Miscellaneous

**Road Surface Type:** Paved

**CrossStreet:** Sharon Lee Lane & End

**Listing Terms:** Cash, Conventional

### Call us now



Phone: (231)730-8781

Email: tuckerbennerteam@gmail.com

Address: 2747 Lakeshore Drive, Twin Lake, MI 49457

