

7222, RED ARROW, STEVENSVILLE, MI, 49127

<https://tuckerbenner.com>

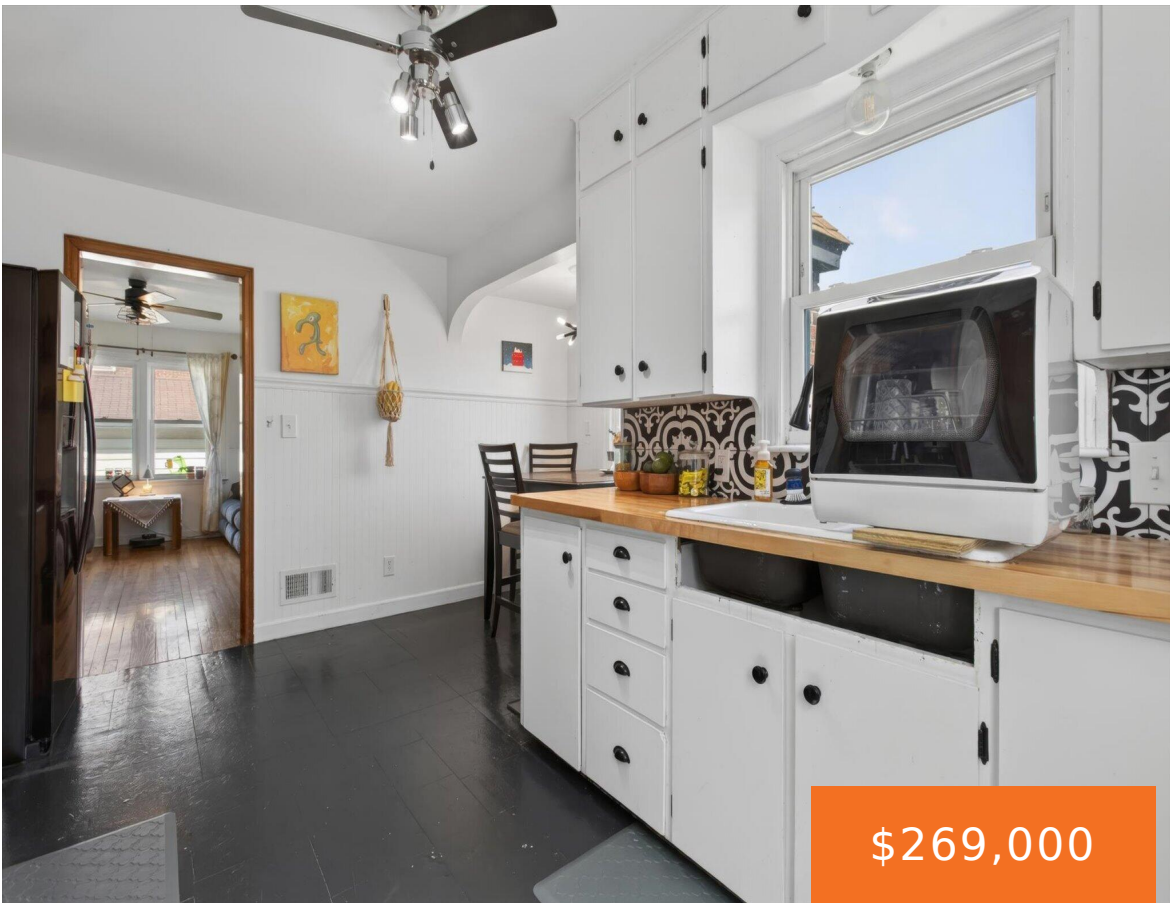

\$269,000



What a charmer in Stevensville! Perfectly situated just off Red Arrow Highway, this beautifully updated home blends warmth, character, and versatility making it an ideal residence, getaway, or potential investment. Featuring 3 beds and 1 bath, the home offers hardwood floors, a partial basement with storage, and refreshed living spaces throughout. The kitchen has been [...]

- 3 beds
- 1 bath
- Single Family Residence
- Residential
- Active
- 1617 sq ft



Basics

Call us now

Phone: (231)730-8781
 Email: tuckerbennerteam@gmail.com
 Address: 2747 Lakeshore Drive, Twin Lake, MI 49457



Category: Residential

Status: Active

Bathrooms: 1 bath

Lot size: 0.11 sq ft

Bathrooms Full: 1

Rooms Total: 6

Type: Single Family Residence

Bedrooms: 3 beds

Area: 1617 sq ft

Year built: 1937

Lot Size Acres: 0.11 acres

County: Berrien

Building Details

Building Area Total: 1180 sq ft

Sewer: Public, Septic Tank

Stories: 2

Basement: Full

Construction Materials: Brick

Heating: Forced Air

Roof: Composition

Amenities & Features

Laundry Features: In Basement **Flooring:** Wood

WaterSource: Public

Appliances: Dryer, Microwave, Oven, Range, Refrigerator, Washer

Interior Features: Eat-in Kitchen **Window Features:** Window Treatments

Fees & Taxes

Tax Assessed Value: \$74,800

Tax Year: 2024

Tax Annual Amount: \$2,822

School Information

High School District: Lakeshore

Call us now



Phone: (231)730-8781

Email: tuckerbennerteam@gmail.com

Address: 2747 Lakeshore Drive, Twin Lake, MI 49457



Miscellaneous

CrossStreet: Red Arrow & Linco Rd

Listing Terms: Cash, FHA, VA Loan, Conventional

Call us now



Phone: (231)730-8781

Email: tuckerbennerteam@gmail.com

Address: 2747 Lakeshore Drive, Twin Lake, MI 49457

