

7236, HAMPSTEAD, PORTAGE, MI, 49024

https://tuckerbenner.com

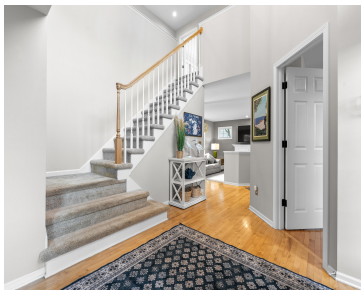

Enjoy modern comfort and convenience in this beautifully updated 4-bedroom, 2.5-bath home tucked on a quiet cul-de-sac in Portage’s coveted Woodbridge Hills! Step into the thoughtfully designed bright and flowing floor plan featuring a home office, formal and casual living spaces, cozy family room with fireplace, dine-in kitchen with newer stainless appliances and recently remodeled [...]

- 4 beds
- 3 baths
- Single Family Residence
- Residential
- Active
- 3341 sq ft

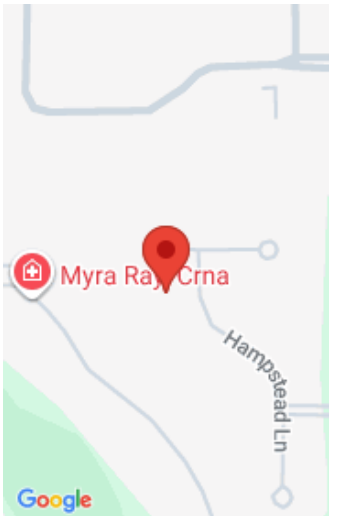

Call us now

Phone: (231)730-8781
Email: tuckerbennerteam@gmail.com
Address: 2747 Lakeshore Drive, Twin Lake, MI 49457

Basics

Category: Residential	Type: Single Family Residence
Status: Active	Bedrooms: 4 beds
Bathrooms: 3 baths	Area: 3341 sq ft
Lot size: 0.28 sq ft	Year built: 1997
Bathrooms Full: 2	Lot Size Acres: 0.28 acres
Rooms Total: 9	County: Kalamazoo
Bathrooms Half: 1	

Building Details

Building Area Total: 2541 sq ft	Construction Materials: Brick, Vinyl Siding
Architectural Style: Traditional	Sewer: Public
Heating: Forced Air	Stories: 2
Roof: Composition	Basement: Full

Amenities & Features

Laundry Features: Laundry Room	Flooring: Carpet, Ceramic Tile, Wood
Parking Features: Attached	Fireplace Features: Family Room, Gas Log
Garage Spaces: 3	WaterSource: Public
Appliances: Dishwasher, Dryer, Microwave, Range, Refrigerator, Washer	Lot Features: Cul-De-Sac
Patio And Porch Features: Patio	Fireplaces Total: 1
Cooling: Central Air	

Fees & Taxes

Call us now

Tax Assessed Value: \$186,034

Association Fee: \$295

Tax Annual Amount: \$8,200

Association Fee Frequency: Quarterly

Tax Year: 2025

Association Fee Includes: Other

School Information

High School District: Portage

Miscellaneous

Road Surface Type: Paved

CrossStreet: Churchill Ln and Hampstead Ct.

Listing Terms: Cash, FHA, VA Loan, Conventional

Call us now



Phone: (231)730-8781

Email: tuckerbennerteam@gmail.com

Address: 2747 Lakeshore Drive, Twin Lake, MI 49457

