

7259, MIAMI, SOUTH HAVEN, MI, 49090

<https://tuckerbenner.com>

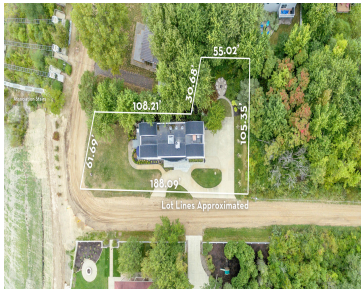
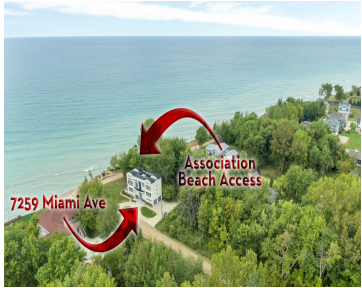

Panoramic views of the lake! Perched above the shores of Lake Michigan, this exquisitely renovated 5 bedroom, 4.5 bathroom home in South Haven offers a rare combination of luxurious living and breathtaking, uninterrupted lake views. Association beach access is conveniently located just steps away, directly across the street. The recent renovation includes a stunning new [...]

- 5 beds
- 6 baths
- Single Family Residence
- Residential
- Active
- 3502 sq ft



Basics



Call us now

Phone: (231)730-8781
Email: tuckerbennerteam@gmail.com
Address: 2747 Lakeshore Drive, Twin Lake, MI 49457



Category: Residential

Status: Active

Bathrooms: 6 baths

Lot size: 0.37 sq ft

Subdivision Name: Miami Park

Lot Size Acres: 0.37 acres

County: Allegan

Type: Single Family Residence

Bedrooms: 5 beds

Area: 3502 sq ft

Year built: 2004

Bathrooms Full: 5

Rooms Total: 13

Bathrooms Half: 1

Building Details

Building Area Total: 3072 sq ft

Architectural Style: Contemporary

Heating: Forced Air

Basement: Daylight, Full

Construction Materials: Stucco

Sewer: Public Sewer

Stories: 3

Amenities & Features

Laundry Features: Laundry Room

Association Amenities: Beach Area

Waterfront Features: Lake

Garage Spaces: 2

Appliances: Washer, Refrigerator, Range, Microwave, Dryer, Disposal, Dishwasher

Lot Features: Corner Lot

Exterior Features: Fenced Back, Patio, Deck(s)

Cooling: Central Air

Utilities: Natural Gas Available, Electricity Available, Cable Available, Natural Gas Connected, Cable Connected, Public Sewer

Parking Features: Attached

Fireplace Features: Gas Log, Living Room

WaterSource: Well

Interior Features: Central Vacuum, Ceramic Floor, Garage Door Opener, Guest Quarters, Stone Floor, Water Softener/Owned, Wood Floor, Kitchen Island, Eat-in Kitchen, Pantry

Window Features: Insulated Windows

Fireplaces Total: 2

Fees & Taxes



Call us now

Phone: (231)730-8781

Email: tuckerbennerteam@gmail.com

Address: 2747 Lakeshore Drive, Twin Lake, MI 49457



Tax Assessed Value: \$836,900

Association Fee: \$300

Tax Annual Amount: \$41,642

Association Fee Frequency: Annually

Tax Year: 2023

Association Fee Includes: Other

School Information

High School District: South Haven

Miscellaneous

Road Surface Type: Unimproved

Listing Terms: Cash, Conventional

CrossStreet: Lakeshore



Call us now

Phone: (231)730-8781

Email: tuckerbennerteam@gmail.com

Address: 2747 Lakeshore Drive, Twin Lake, MI 49457

