

7260, ATWATER, NORTON SHORES, MI, 49456

https://tuckerbenner.com

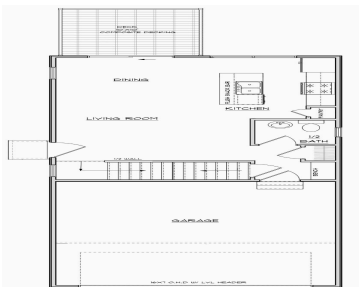

Welcome to Atwater Springs – Norton Shores’ Hottest New Lakeside Community! Nestled along the peaceful shores of Lake Lorraine, Atwater Springs offers the perfect blend of natural beauty, modern comfort, and low-maintenance living. Surrounded by stunning landscapes and close to a variety of nearby attractions, this scenic neighborhood is an ideal place to call home. [...]

- 3 beds
- 3 baths
- Single Family Residence
- Residential
- Active
- 1300 sq ft

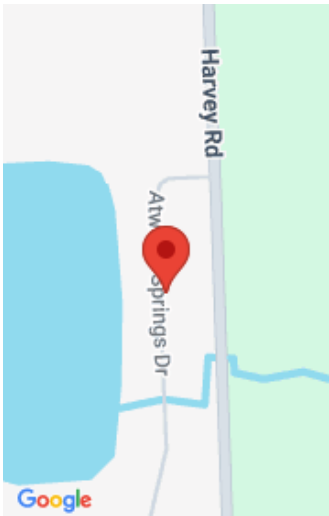

Call us now

Phone: (231)730-8781

Email: tuckerbennerteam@gmail.com

Address: 2747 Lakeshore Drive, Twin Lake, MI 49457



Basics

Category: Residential

Status: Active

Bathrooms: 3 baths

Lot size: 0.07 sq ft

Subdivision Name: Atwater Springs

Lot Size Acres: 0.07 acres

County: Muskegon

Type: Single Family Residence

Bedrooms: 3 beds

Area: 1300 sq ft

Year built: 2025

Bathrooms Full: 2

Rooms Total: 9

Bathrooms Half: 1

Building Details

Building Area Total: 1300 sq ft

Architectural Style: Traditional

Heating: Forced Air

Roof: Shingle

Construction Materials: Vinyl Siding

Sewer: Public

Stories: 2

Basement: Walk-Out Access

Amenities & Features

Laundry Features: Lower Level

Parking Features: Garage Faces Front, Attached

Garage Spaces: 2

Appliances: Dishwasher, Microwave, Range, Refrigerator

Patio And Porch Features: Patio

Cooling: Central Air

Flooring: Carpet, Vinyl

Waterfront Features: Lake

WaterSource: Public

Window Features: Low-Emissivity Windows

Exterior Features: Balcony

Fees & Taxes

Call us now

Tax Assessed Value: \$20,000

Tax Year: 2024

Tax Annual Amount: \$948

School Information

High School District: Grand Haven

Miscellaneous

Road Surface Type: Paved

CrossStreet: Harvey St and E Pontaluna Rd

Listing Terms: Cash, FHA, VA Loan, Conventional

Call us now