

7265, ROYAL TROON, YPSILANTI, MI, 48197

https://tuckerbenner.com



\$349,900

Step right into your next chapter! Great location! Easy access to the expressways, Ann Arbor, Canton, Metro airport and more! You'll love this spacious, airy ranch home with spacious great room, eating area and center island breakfast bar. Kitchen has been updated and features granite counters. The dining area overlooks the deck and fenced rear [...]

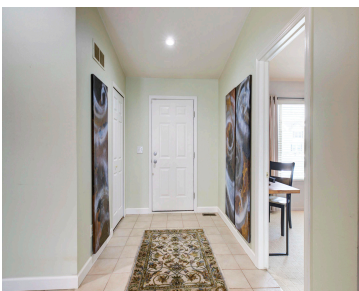

- 4 beds
- 3 baths
- Single Family Residence
- Residential
- Active
- 2624 sq ft

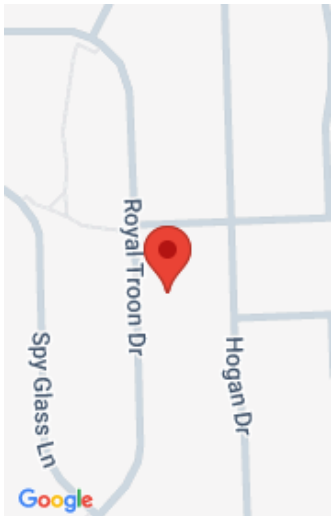

Call us now

Phone: (231)730-8781
Email: tuckerbennerteam@gmail.com
Address: 2747 Lakeshore Drive, Twin Lake, MI 49457

Basics

Category: Residential

Status: Active

Bathrooms: 3 baths

Lot size: 0.17 sq ft

Subdivision Name: Amberly Grove

Lot Size Acres: 0.17 acres

County: Washtenaw

Type: Single Family Residence

Bedrooms: 4 beds

Area: 2624 sq ft

Year built: 2000

Bathrooms Full: 3

Rooms Total: 6

Building Details

Building Area Total: 1412 sq ft

Architectural Style: Ranch

Heating: Forced Air

Roof: Asphalt

Construction Materials: Vinyl Siding

Sewer: Public

Stories: 1

Basement: Full

Amenities & Features

Laundry Features: Laundry Room, Main Level, Sink

Utilities: Electricity Available

Parking Features: Garage Door Opener, Attached

Garage Spaces: 2

Appliances: Dishwasher, Disposal, Dryer, Microwave, Oven, Range, Refrigerator

Lot Features: Sidewalk

Patio And Porch Features: Deck

Flooring: Carpet, Engineered Hardwood, Linoleum

Fencing: Fenced Back, Chain Link

Fireplace Features: Family Room

WaterSource: Public

Interior Features: Ceiling Fan(s), Garage Door Opener, Center Island, Eat-in Kitchen

Window Features: Insulated Windows

Cooling: Central Air

Fees & Taxes

Call us now

Tax Assessed Value: \$110,691
Tax Annual Amount: \$5,312

Tax Year: 2025
Association Fee Includes: None

School Information

High School District: Lincoln Consolidated

Miscellaneous

Road Surface Type: Paved

CrossStreet: Merritt & Cypress
Pointe

Listing Terms: Cash, FHA, VA Loan, Rural Development,
MSHDA, Conventional

Call us now