

7279, CENTER, SOUTH HAVEN, MI, 49090

<https://tuckerbenner.com>

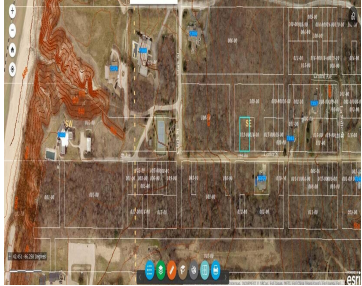

Welcome to your new HOME SITE! This tranquil, wooded lot is close to town offers it all! Turkey, deer, rabbits, and squirrels are frequent visitors. This lot is a few feet above the road grade, which makes it appealing for building and significant less fill material needed than other lots in the area. This is [...]

- 0 baths
- Lot
- Land
- Active



Basics

Category: Land

Status: Active

Lot size: 0.14 sq ft

County: Allegan

Type: Lot

Bathrooms: 0 baths

Lot Size Acres: 0.14 acres



Call us now

Phone: (231)730-8781

Email: tuckerbennerteam@gmail.com

Address: 2747 Lakeshore Drive, Twin Lake, MI 49457



Building Details

Current Use: Residential

Amenities & Features

Lot Features: Buildable, Wooded

Fees & Taxes

Tax Assessed Value: \$2,400

Tax Year: 2023

Tax Annual Amount: \$124

School Information

High School District: South Haven

Miscellaneous

CrossStreet: bluestar hwy

Listing Terms: Cash, Conventional, Contract



Call us now

Phone: (231)730-8781

Email: tuckerbennerteam@gmail.com

Address: 2747 Lakeshore Drive, Twin Lake, MI 49457

