

728, LONGFELLOW, DETROIT, MI, 48202

<https://tuckerbenner.com>

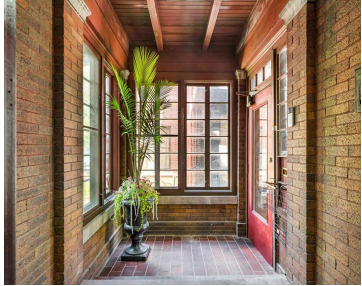

\$665,000



Historic Arts and Crafts home on Voigt Park designed by George V. Pottle for George R. Anthony in 1911. This Boston Edison stunner has rich historical character and all the modern updates you could need for today's lifestyle. The first floor has a classic colonial layout and side entrance front door connected to a screened [...]

- 5 beds
- 5 baths
- Single Family Residence
- Residential
- Active
- 3550 sq ft



Basics

Call us now

Phone: (231)730-8781
Email: tuckerbennerteam@gmail.com
Address: 2747 Lakeshore Drive, Twin Lake, MI 49457



Category: Residential

Status: Active

Bathrooms: 5 baths

Lot size: 0.14 sq ft

Bathrooms Full: 4

Rooms Total: 3550

Bathrooms Half: 1

Type: Single Family Residence

Bedrooms: 5 beds

Area: 3550 sq ft

Year built: 1911

Lot Size Acres: 0.14 acres

County: Wayne

Building Details

Building Area Total: 3550 sq ft

Architectural Style: Colonial, Historic

Heating: Forced Air, Radiant

Roof: Composition

Construction Materials: Brick, Stucco, Wood Siding

Sewer: Public

Stories: 3

Basement: Full

Amenities & Features

Laundry Features: In Basement

Fencing: Fenced Back

Garage Spaces: 2

Patio And Porch Features: Covered, Enclosed, Patio, Porch(es), Screened

Cooling: Central Air

Flooring: Carpet, Ceramic Tile, Tile, Wood

Parking Features: Garage Faces Rear, Garage Door Opener, Detached

WaterSource: Public

Fireplaces Total: 1

Fees & Taxes

Tax Assessed Value: \$55,878

Tax Annual Amount: \$3,600

Tax Year: 2025

Call us now



Phone: (231)730-8781

Email: tuckerbennerteam@gmail.com

Address: 2747 Lakeshore Drive, Twin Lake, MI 49457



School Information

High School District: Detroit

Miscellaneous

Road Surface Type: Paved

CrossStreet: Longfellow and 3rd Avenue

Listing Terms: Cash, FHA, VA Loan, Conventional

Call us now



Phone: (231)730-8781

Email: tuckerbennerteam@gmail.com

Address: 2747 Lakeshore Drive, Twin Lake, MI 49457

