

729, HERITAGE WOODS, PAW PAW, MI, 49079

https://tuckerbenner.com

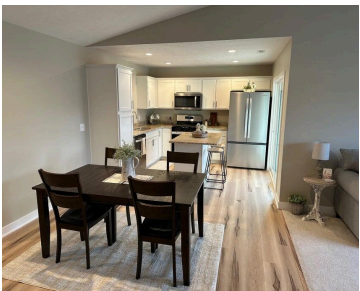

New condominiums in Paw Paw with maintenance free living! 3 Floor plans to choose from with the ability to customize. Conveniently located close to shopping, restaurants, hospital. This listing has 1,152 sq.ft. with 2 bedrooms, 2 bathrooms and a 2 car garage. Open floor plan with cathedral ceilings, covered porch, granite kitchen countertops and mudroom.

- 2 beds
- 2 baths
- Condominium
- Residential
- Active
- 1152 sq ft

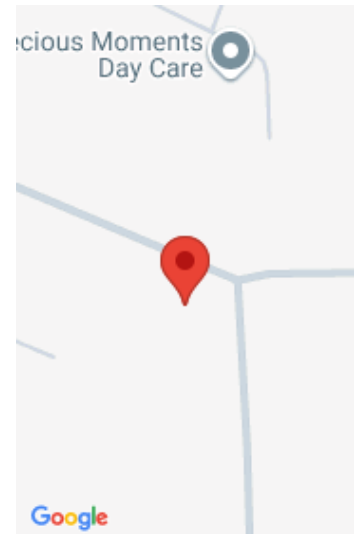

Call us now

Phone: (231)730-8781  
Email: tuckerbennerteam@gmail.com  
Address: 2747 Lakeshore Drive, Twin Lake, MI 49457

# Basics

**Category:** Residential

**Status:** Active

**Bathrooms:** 2 baths

**Lot size:** 0 sq ft

**Bathrooms Full:** 2

**Rooms Total:** 9

**Type:** Condominium

**Bedrooms:** 2 beds

**Area:** 1152 sq ft

**Year built:** 2025

**Lot Size Acres:** 0 acres

**County:** Van Buren

# Building Details

**Building Area Total:** 1152 sq ft

**Architectural Style:** Ranch

**Heating:** Forced Air

**Roof:** Asphalt

**Construction Materials:** Vinyl Siding

**Sewer:** Public

**Stories:** 1

**Basement:** Slab

# Amenities & Features

**Laundry Features:** Main Level

**Parking Features:** Attached

**WaterSource:** Private Water

**Window Features:** Insulated Windows

**Cooling:** Central Air

**Utilities:** Phone Available, Natural Gas Available, Electricity Available, Cable Available

**Garage Spaces:** 2

**Interior Features:** Broadband

**Patio And Porch Features:** Covered

# Fees & Taxes

**Association Fee:** \$100

**Association Fee Includes:** Other, Snow Removal, Lawn/Yard Care

**Tax Year:** 2025

Call us now

 Phone: (231)730-8781

 Email: tuckerbennerteam@gmail.com

 Address: 2747 Lakeshore Drive, Twin Lake, MI 49457



---

# School Information

**High School District:** Paw Paw

---

# Miscellaneous

**Road Surface Type:** Paved

**CrossStreet:** M-40 & Old Lane Rd.

**Listing Terms:** Cash, FHA, VA Loan, Rural Development, MSHDA, Contract, Conventional

**Call us now**