

7300, BROWN, JONESVILLE, MI, 49250

<https://tuckerbenner.com>

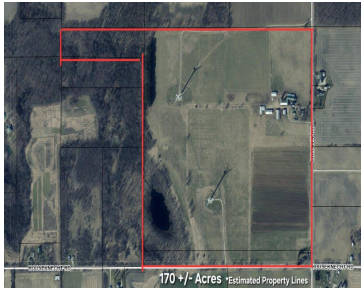

Rare opportunity to own a versatile 170± acre farm located on Brown Rd in Jonesville, featuring over 5,000 feet of combined road frontage along Brown and Houseknecht Roads. The property includes approximately 97± acres of productive tillable ground, 26± acres of wooded land, a pond, and a mix of open and natural areas suitable for [...]

- 5 beds
- 2 baths
- Farm
- Residential
- Active
- 3057 sq ft



Basics

Call us now



Phone: (231)730-8781
Email: tuckerbennerteam@gmail.com
Address: 2747 Lakeshore Drive, Twin Lake, MI 49457



Category: Residential

Status: Active

Bathrooms: 2 baths

Lot size: 170 sq ft

Bathrooms Full: 2

Rooms Total: 15

Type: Farm

Bedrooms: 5 beds

Area: 3057 sq ft

Year built: 1900

Lot Size Acres: 170 acres

County: Hillsdale

Building Details

Building Area Total: 3057 sq ft

Architectural Style: Traditional

Heating: Hot Water, Radiant

Roof: Shingle

Construction Materials: Wood Siding

Sewer: Septic Tank

Stories: 2

Basement: Crawl Space, Michigan Basement

Amenities & Features

Laundry Features: Main Level, Other

Utilities: Electricity Available

WaterSource: Well

Patio And Porch Features: Porch(es)

Flooring: Carpet

Waterfront Features: Pond

Lot Features: Level, Tillable, Wooded

Fees & Taxes

Tax Assessed Value: \$561,703

Tax Annual Amount: \$19,979.76

Tax Year: 2025

School Information

High School District: Jonesville

Call us now



Phone: (231)730-8781

Email: tuckerbennerteam@gmail.com

Address: 2747 Lakeshore Drive, Twin Lake, MI 49457



Miscellaneous

CrossStreet: HOUSEKNECHT RD

Listing Terms: Cash, Conventional

Call us now



Phone: (231)730-8781

Email: tuckerbennerteam@gmail.com

Address: 2747 Lakeshore Drive, Twin Lake, MI 49457

