

7300, PACKER, BELMONT, MI, 49306

https://tuckerbenner.com

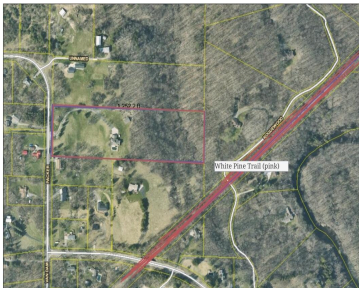

Welcome to this stunning country estate featuring six bedrooms and 3.5 baths! The large open floor plan allows for seamless flow between living spaces, enhanced by an abundance of windows that flood the home with natural light and provide breathtaking views of the surrounding landscape. Tucked away on 10 picturesque acres it’s not uncommon to [...]

- 6 beds
- 4 baths
- Single Family Residence
- Residential
- Active
- 4548 sq ft

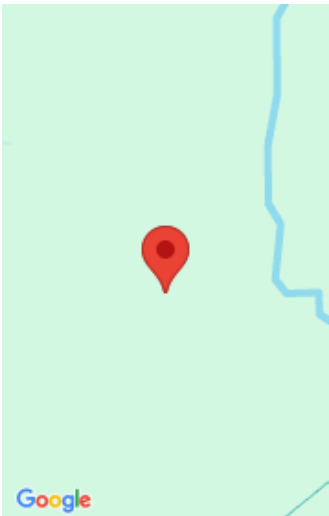

Basics

Category: Residential	Type: Single Family Residence
Status: Active	Bedrooms: 6 beds
Bathrooms: 4 baths	Area: 4548 sq ft
Lot size: 9.74 sq ft	Year built: 1985
Bathrooms Full: 3	Lot Size Acres: 9.74 acres
Rooms Total: 7	County: Kent
Bathrooms Half: 1	

Building Details

Building Area Total: 2448 sq ft	Construction Materials: Vinyl Siding
Architectural Style: Contemporary	Sewer: Septic Tank
Heating: Forced Air, Radiant	Stories: 1
Basement: Full, Walk-Out Access	

Amenities & Features

Laundry Features: Electric Dryer Hookup, Gas Dryer Hookup, In Bathroom, Lower Level, Main Level	Pool Features: Outdoor/Inground
Parking Features: Garage Faces Side, Garage Door Opener, Attached	Fireplace Features: Gas Log, Kitchen, Living Room, Wood Burning
Garage Spaces: 3	WaterSource: Well
Appliances: Washer, Trash Compactor, Refrigerator, Range, Oven, Microwave, Dryer, Disposal, Dishwasher	Interior Features: Ceiling Fan(s), Attic Fan, Garage Door Opener, Gas/Wood Stove, Hot Tub Spa, Sauna, Stone Floor, Water Softener/Owned, Kitchen Island, Pantry
Lot Features: Level, Wooded, Rolling Hills	Window Features: Window Treatments
Exterior Features: Balcony, Patio, Deck(s), 3 Season Room	Fireplaces Total: 1
Cooling: Central Air	

Call us now

Fees & Taxes

Tax Assessed Value: \$173,986

Tax Year: 2024

School Information

High School District: Rockford

Miscellaneous

Road Surface Type: Paved

CrossStreet: Packer Dr & Belmont Ave

Listing Terms: Cash, FHA, VA Loan, Conventional

Call us now