

7303, ROBINSON, PETERSBURG, MI, 49270

<https://tuckerbenner.com>

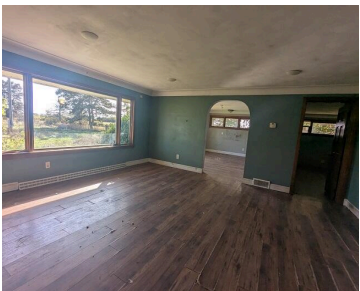

Step back in time with this charming older farmhouse offering plenty of space and potential on 2.93 acres of land. The main home features 3 bedrooms and 2 full baths, with a breezeway leading to an additional living area complete with 1 bedroom, a spacious great room, kitchen, full bath, and a large unfinished loft [...]

- 3 beds
- 2 baths
- Single Family Residence
- Residential
- Active
- 2500 sq ft

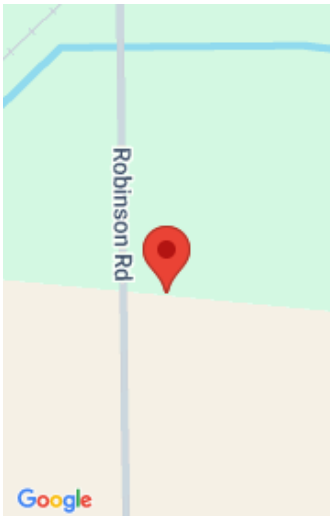

Call us now

Phone: (231)730-8781

Email: tuckerbennerteam@gmail.com

Address: 2747 Lakeshore Drive, Twin Lake, MI 49457

Basics

Category: Residential

Status: Active

Bathrooms: 2 baths

Lot size: 2.93 sq ft

Bathrooms Full: 2

Rooms Total: 10

Type: Single Family Residence

Bedrooms: 3 beds

Area: 2500 sq ft

Year built: 1870

Lot Size Acres: 2.93 acres

County: Monroe

Building Details

Building Area Total: 2000 sq ft

Architectural Style: Colonial, Farmhouse

Heating: Other

Roof: Asphalt

Construction Materials: Vinyl Siding

Sewer: Septic Tank

Stories: 2

Basement: Michigan Basement

Amenities & Features

Laundry Features: Laundry Room

Garage Spaces: 2

Interior Features: LP Tank Rented

Parking Features: Detached

WaterSource: Well

Fees & Taxes

Tax Assessed Value: \$120,800

Tax Annual Amount: \$2,765

Tax Year: 2024

School Information

Call us now

 Phone: (231)730-8781

 Email: tuckerbennerteam@gmail.com

 Address: 2747 Lakeshore Drive, Twin Lake, MI 49457



High School District: Britton Deerfield

Miscellaneous

CrossStreet: Robinson & Ida Center Roads

Listing Terms: Other, Cash, Conventional

Call us now