

# 731, SEARS, CONCORD, MI, 49237

https://tuckerbenner.com

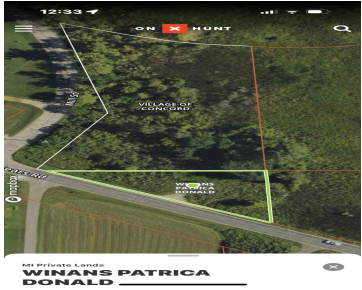

Mini-Estate/Privacy Lot Massive Frontage: Over 320 feet of road frontage on a 0.71-acre corner lot. Utility Access: Power is available at the road. Perfect for someone wanting nearly an acre of quiet country living at a fraction of market value.

- 0 baths
- Lot
- Land
- Active



## Basics

**Category:** Land

**Status:** Active

**Lot size:** 0.71 sq ft

**County:** Jackson

**Type:** Lot

**Bathrooms:** 0 baths

**Lot Size Acres:** 0.71 acres

### Call us now



Phone: (231)730-8781

Email: tuckerbennerteam@gmail.com

Address: 2747 Lakeshore Drive, Twin Lake, MI 49457



---

## Amenities & Features

**Utilities:** None

---

## Fees & Taxes

**Tax Assessed Value:** \$4,365

**Tax Year:** 2025

**Tax Annual Amount:** \$313

---

## School Information

**High School District:** Concord

---

## Miscellaneous

**CrossStreet:** Mill St

**Listing Terms:** Cash, Conventional

### Call us now



Phone: (231)730-8781

Email: tuckerbennerteam@gmail.com

Address: 2747 Lakeshore Drive, Twin Lake, MI 49457

