

7325, SHEFFIELD, ADA, MI, 49301

<https://tuckerbenner.com>

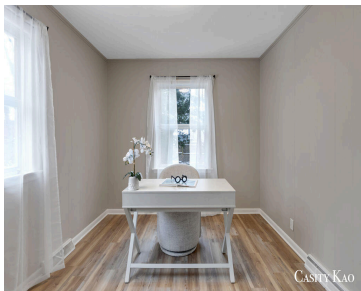

\$494,900



Welcome to this updated home in the heart of Ada, located in the highly sought-after Forest Hills School District. Perfectly situated near golf courses, parks, walking trails, ice cream shops, and everyday amenities. This home offers the ideal blend of convenience, comfort, and community. Inside, you'll find numerous updates including kitchen & baths newer windows, [...]

- 4 beds
- 2 baths
- Single Family Residence
- Residential
- Active
- 2710 sq ft



Basics

Call us now



Phone: (231)730-8781
Email: tuckerbennerteam@gmail.com
Address: 2747 Lakeshore Drive, Twin Lake, MI 49457



Category: Residential

Type: Single Family Residence

Status: Active

Bedrooms: 4 beds

Bathrooms: 2 baths

Area: 2710 sq ft

Lot size: 0.33 sq ft

Year built: 1962

Bathrooms Full: 2

Lot Size Acres: 0.33 acres

Rooms Total: 9

County: Kent

Building Details

Building Area Total: 1890 sq ft **Construction Materials:** Aluminum Siding, Brick, Concrete

Architectural Style: Colonial **Sewer:** Septic Tank

Heating: Forced Air **Stories:** 2

Roof: Composition, Shingle **Basement:** Michigan Basement

Amenities & Features

Laundry Features: In Bathroom, Main Level

Flooring: Carpet, Vinyl, Wood

Utilities: Phone Available, Natural Gas Available, Electricity Available, Cable Available, Phone Connected, Natural Gas Connected, Cable Connected, Storm Sewer, High-Speed Internet

Fencing: Fenced Back, Privacy

Parking Features: Garage Faces Front, Garage Door Opener, Attached

Fireplace Features: Family Room

Garage Spaces: 2

WaterSource: Well

Appliances: Iron Water Filter, Built-In Electric Oven, Built-In Gas Oven, Dishwasher, Disposal, Double Oven, Dryer, Microwave, Oven, Range, Refrigerator, Washer, Water Softener Owned

Interior Features: Broadband, Garage Door Opener, Eat-in Kitchen, Pantry

Window Features: Replacement, Garden Window

Patio And Porch Features: Patio

Exterior Features: Balcony

Fireplaces Total: 2

Cooling: Central Air

Fees & Taxes

Call us now



Phone: (231)730-8781

Email: tuckerbennerteam@gmail.com

Address: 2747 Lakeshore Drive, Twin Lake, MI 49457



Tax Assessed Value: \$178,200

Tax Year: 2025

Tax Annual Amount: \$8,983.44

School Information

High School District: Forest Hills

HighSchool: Forest Hills Central High School

Middle Or Junior School: Central Middle School

Elementary School: Pine Ridge Elementary School

Miscellaneous

CrossStreet: 30th & Thorncrest

Listing Terms: Cash, FHA, VA Loan, Conventional

Call us now



Phone: (231)730-8781

Email: tuckerbennerteam@gmail.com

Address: 2747 Lakeshore Drive, Twin Lake, MI 49457

