

73541, 39TH, PAW PAW, MI, 49079

https://tuckerbenner.com

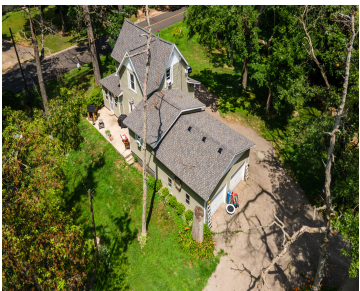

Tenants 24 hour notice Two story barn with loft approximately 60’ x’40’ Sellers are selling property in AS is condition and will not do repairs. Property is currently leased on a month to month basis.

- 4 beds
- 2 baths
- Single Family Residence
- Residential
- Active
- 1492 sq ft

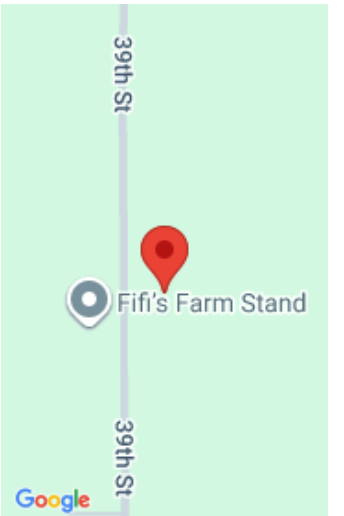

Call us now

Phone: (231)730-8781

Email: tuckerbennerteam@gmail.com

Address: 2747 Lakeshore Drive, Twin Lake, MI 49457

Basics

Category: Residential

Status: Active

Bathrooms: 2 baths

Lot size: 1 sq ft

Bathrooms Full: 1

Rooms Total: 7

Bathrooms Half: 1

Type: Single Family Residence

Bedrooms: 4 beds

Area: 1492 sq ft

Year built: 1925

Lot Size Acres: 1 acres

County: Van Buren

Building Details

Building Area Total: 1492 sq ft

Architectural Style: Farmhouse

Heating: Forced Air

Roof: Composition, Shingle

Construction Materials: Shingle Siding

Sewer: Septic Tank

Stories: 2

Basement: Michigan Basement

Amenities & Features

Laundry Features: In Basement

WaterSource: Well

Fees & Taxes

Tax Assessed Value: \$39,383

Tax Year: 2025

Tax Annual Amount: \$2,103

School Information

High School District: Decatur

Call us now

Miscellaneous

CrossStreet: 72nd & 76th

Listing Terms: Cash, Conventional

Call us now



Phone: (231)730-8781
Email: tuckerbennerteam@gmail.com
Address: 2747 Lakeshore Drive, Twin Lake, MI 49457

