

73640, FULTON, ARMADA, MI, 48005

<https://tuckerbenner.com>

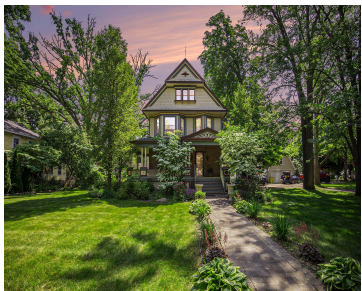

Historic Victorian in Prime Armada Location. This architect-designed Victorian by George Franklin Barber offers timeless character with original woodwork, a wraparound porch, and a thoughtfully remodeled kitchen with new stainless steel appliances. Recent updates include a renovated bathroom, custom roof, newer AC, windows, gutters, side deck, and a spacious brick paver patio. Additional features: a [...]

- 4 beds
- 3 baths
- Single Family Residence
- Residential
- Active
- 2681 sq ft

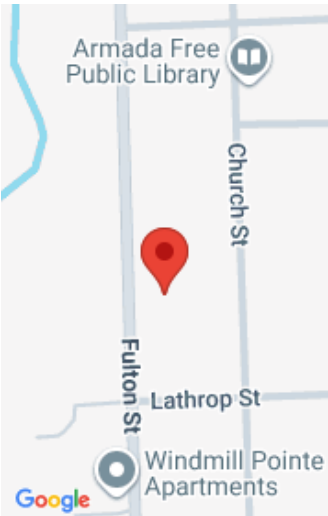

Basics

Category: Residential	Type: Single Family Residence
Status: Active	Bedrooms: 4 beds
Bathrooms: 3 baths	Area: 2681 sq ft
Lot size: 0.37 sq ft	Year built: 1902
Bathrooms Full: 2	Lot Size Acres: 0.37 acres
Rooms Total: 4	County: Macomb
Bathrooms Half: 1	

Building Details

Building Area Total: 2681 sq ft	Construction Materials: Brick, Wood Siding
Architectural Style: Historic, Victorian	Sewer: Public
Heating: Forced Air	Stories: 2
Roof: Shingle	Basement: Partial

Amenities & Features

Laundry Features: In Basement	Flooring: Carpet, Wood
Utilities: Phone Available, Electricity Available, Cable Available	Fencing: Fenced Back
Parking Features: Detached	Garage Spaces: 2
WaterSource: Public	Appliances: Dishwasher, Disposal, Dryer, Microwave, Oven, Range, Refrigerator, Washer
Interior Features: Ceiling Fan(s), Pantry	Window Features: Storms, Screens, Insulated Windows, Bay/Bow
Patio And Porch Features: Covered, Deck, Patio, Porch(es)	Cooling: Central Air

Call us now



Fees & Taxes

Tax Assessed Value: \$147,100
Tax Annual Amount: \$3,669

Tax Year: 2024



School Information

High School District: Armada Area



Miscellaneous

Road Surface Type: Paved

CrossStreet: E Main St/Floral St

Listing Terms: Cash, Conventional

Call us now



Phone: (231)730-8781
Email: tuckerbennerteam@gmail.com
Address: 2747 Lakeshore Drive, Twin Lake, MI 49457

