

# 737, 100TH, BYRON CENTER, MI, 49315

<https://tuckerbenner.com>

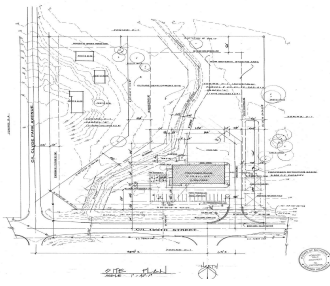

5.21 Acre parcel located at the corner of 100th St SW & Clyde Park. 1/2 mile from the US131. Zoned Industrial.

- 0 baths
- Industrial Land
- Land
- Active

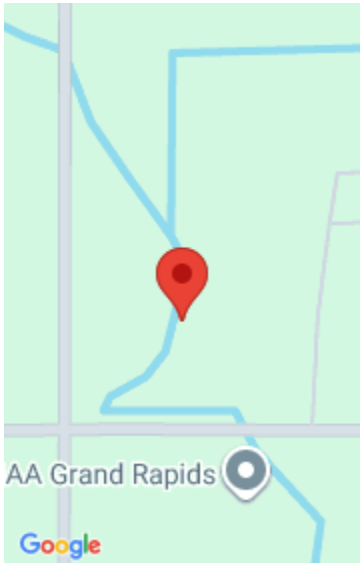

## Call us now

Phone: (231)730-8781  
Email: [tuckerbennerteam@gmail.com](mailto:tuckerbennerteam@gmail.com)  
Address: 2747 Lakeshore Drive, Twin Lake, MI 49457



---

## Basics

**Category:** Land

**Status:** Active

**Lot size:** 5.21 sq ft

**County:** Kent

**Type:** Industrial Land

**Bathrooms:** 0 baths

**Lot Size Acres:** 5.21 acres

---

## Amenities & Features

**Utilities:** None

**Waterfront Features:** Stream/Creek

---

## Fees & Taxes

**Tax Assessed Value:** \$22,878

**Tax Year:** 2025

**Tax Annual Amount:** \$1,074.75

---

## School Information

**High School District:** Byron Center

---

## Miscellaneous

**Road Surface Type:** Paved

**CrossStreet:** 100th St & Clyde Park

**Listing Terms:** Cash, Conventional

### Call us now



Phone: (231)730-8781

Email: tuckerbennerteam@gmail.com

Address: 2747 Lakeshore Drive, Twin Lake, MI 49457

