

73733, SUPERIOR, SOUTH HAVEN, MI, 49090

https://tuckerbenner.com

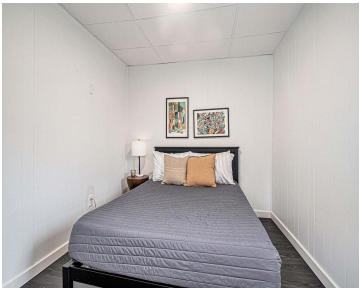
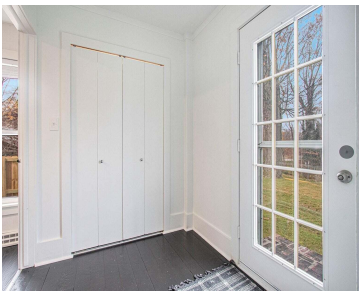

This 5 bedroom 2-bath farm style abode is ready to welcome you home! Recently renovated and sporting a fresh and brand-new feel throughout, as you step inside, you'll be greeted by an open living space and an updated kitchen featuring spacious, gleaming quartz countertops and stainless steel appliances. The design offers convenience and versatility with [...]

- 5 beds
- 2 baths
- Single Family Residence
- Residential
- Active
- 2339 sq ft



Basics

Call us now

Phone: (231)730-8781

Email: tuckerbennerteam@gmail.com

Address: 2747 Lakeshore Drive, Twin Lake, MI 49457



Category: Residential

Status: Active

Bathrooms: 2 baths

Lot size: 0.28 sq ft

Bathrooms Full: 2

Rooms Total: 12

Type: Single Family Residence

Bedrooms: 5 beds

Area: 2339 sq ft

Year built: 1920

Lot Size Acres: 0.28 acres

County: Van Buren

Building Details

Building Area Total: 2339 sq ft

Architectural Style: Farmhouse

Heating: Forced Air

Basement: Crawl Space, Michigan Basement, Partial

Construction Materials: Vinyl Siding

Sewer: Public Sewer

Stories: 2

Amenities & Features

Laundry Features: In Bathroom, Main Level

WaterSource: Public

Interior Features: Laminate Floor

Window Features: Screens, Bay/Bow, Window Treatments

Cooling: Window Unit(s), Central Air

Utilities: Natural Gas Connected, High-Speed Internet

Appliances: Washer, Refrigerator, Range, Microwave, Dryer, Disposal, Dishwasher, Bar Fridge

Lot Features: Corner Lot

Exterior Features: Fenced Back, Porch(es)

Fees & Taxes

Tax Assessed Value: \$86,602

Tax Annual Amount: \$3,260

Tax Year: 2023

Call us now



Phone: (231)730-8781

Email: tuckerbennerteam@gmail.com

Address: 2747 Lakeshore Drive, Twin Lake, MI 49457



School Information

High School District: South Haven

Miscellaneous

Road Surface Type: Paved

CrossStreet: Cherry

Listing Terms: Cash, Conventional

Call us now