

738, GILEAD LAKE, BRONSON, MI, 49028

<https://tuckerbenner.com>

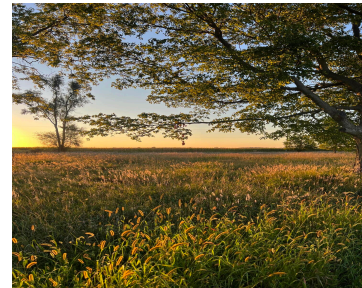
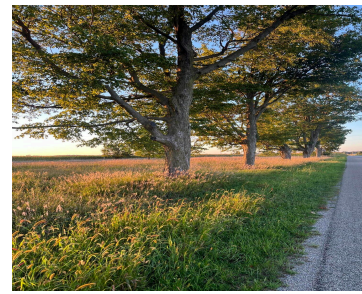

\$35,000

Buildable Lot! 1.7 Acre Lot Ready for Your Dream Home! Only 1 mile away from Gilead Lake, this buildable parcel offers the perfect spot for your new home. Enjoy the freedom to design your ideal living space in the perfect country setting. Believed to be a well and septic system already available, but no information [...]

- 0 baths
- Acreage
- Land
- Active



Basics

Category: Land

Status: Active

Lot size: 1.71 sq ft

County: Branch

Type: Acreage

Bathrooms: 0 baths

Lot Size Acres: 1.71 acres



Call us now

Phone: (231)730-8781

Email: tuckerbennerteam@gmail.com

Address: 2747 Lakeshore Drive, Twin Lake, MI 49457



Building Details

Current Use: Residential

Amenities & Features

Utilities: Well, Septic

Lot Features: Buildable

Fees & Taxes

Tax Assessed Value: \$7,607

Tax Year: 2023

Tax Annual Amount: \$331

School Information

High School District: Bronson

Miscellaneous

Road Surface Type: Paved

CrossStreet: Slisher and Hoopengartner

Listing Terms: Cash, Conventional



Call us now

Phone: (231)730-8781

Email: tuckerbennerteam@gmail.com

Address: 2747 Lakeshore Drive, Twin Lake, MI 49457

